

1236

67

A No 5513

Cadastral Sheet 1.17. 2G
3/c/4

Ward of Tobago
Parish
~~County~~ of St. Andrew

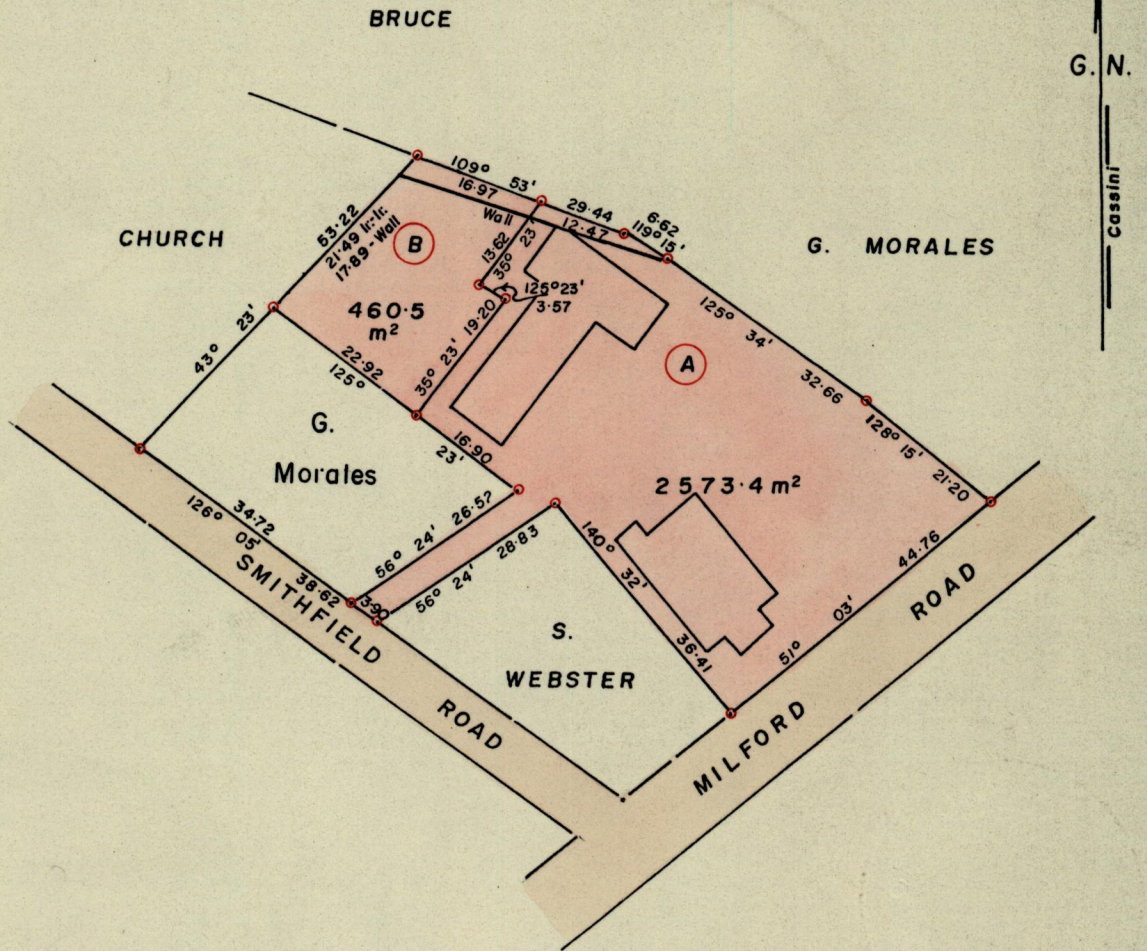

SCALE 1 / 1000

o Denotes Iron found
Bearings based on Solar Observations

Note: To obtain compass bearing subtract minutes Distances are in metres

PLAN of 2 Parcelsof land coloured pink in the Ward of Tobago

Containing (A) two thousand five hundred and seventy three point four square metres
Re-defined (B) four hundred and sixty point five square metres formerly leased to W.A.S.A.
Surveyed by me, with due authority, in April 1999 for HUMMING BIRD ENTERPRISES LTD.

In Accordance with Rule 25 (1) of the Land Surveyors' Regulations 1998,
I certify that this plan is correct

Kenneth Sturge
Land Surveyor, Trinidad..... 16th APRIL..... 1999.

and Tobago *Rec'd 99/05/03*

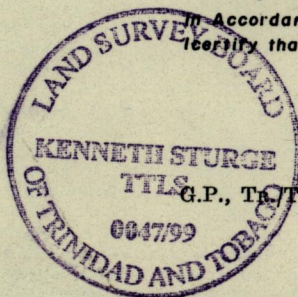

ENT'D ON 2G
12/5/99
S.H.B. 3/c/4
ENTERING CHECKED BY
99.5.13
G.P., T&T. - O 660-5,000-5/98