

No 9841

R.P.O. Vol.
C.T. Vol. 1610

Fol.
Fol. 39

Ward of Diego Martin
County of St. George
Cadastral Sheet A.15.N.

13 D
216

Encroachment by Lot 20 on Road Reserve and
Scotland Terrace = 28.6 m²

Encroachment by Road on Lot 20 = 14.1 m²

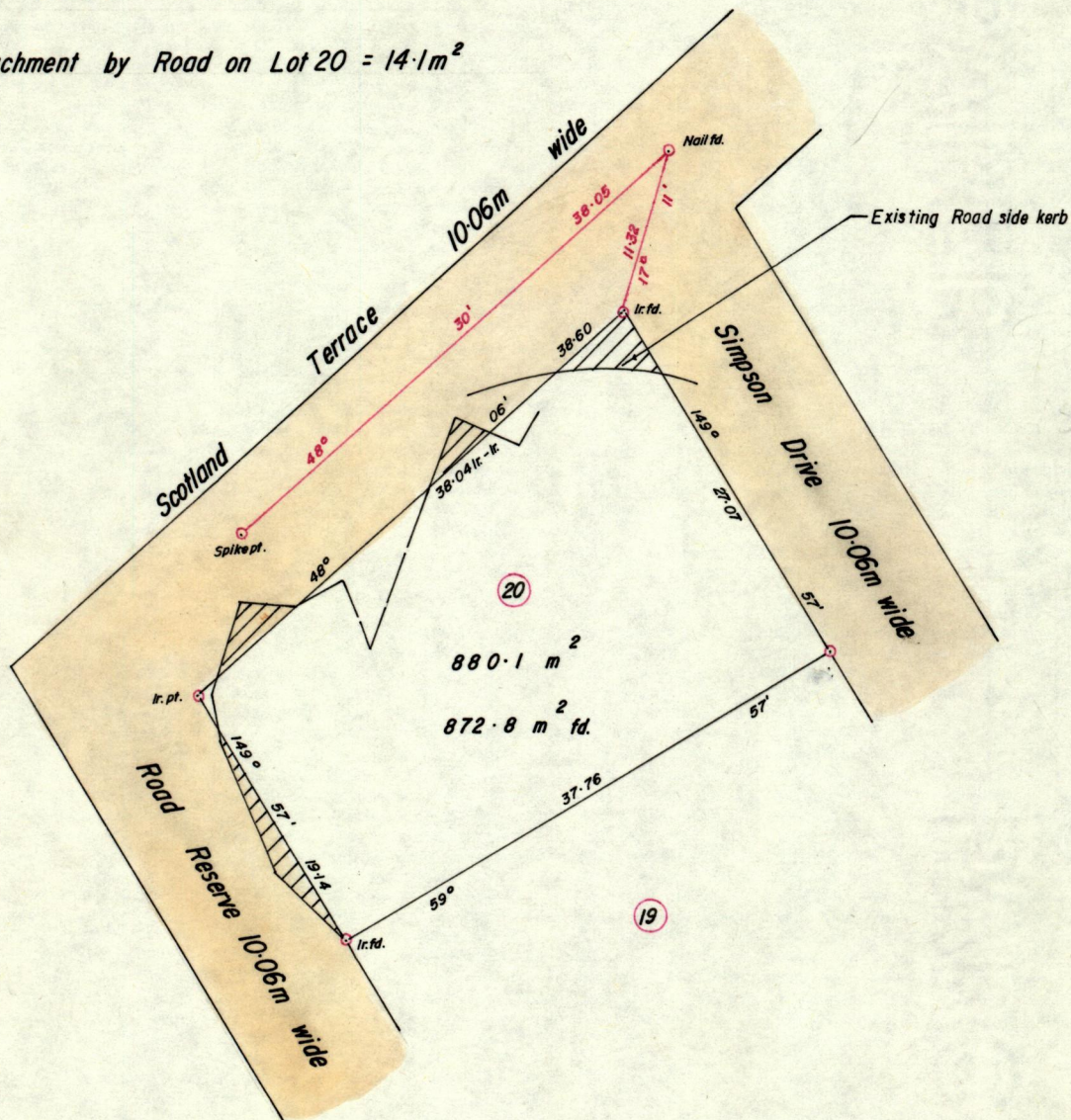

Approved
Director of Surveys

Original Survey see Plan P.E. 157

Bearings are Cassini Grid based on Solar Observations
Note: To obtain compass bearings add/subtract
PLAN of a Parcel of land coloured
Containing

SCALE 1:500

minutes Distances are in metres
in the Ward of Diego Martin

Redefined by me, with due authority, in September 1986

I certify that I have complied with rule 76 under section 14(2)(d) of the
Land Surveyors' Ordinance 1952, and that this plan is correct.

Checked by 97.7.31

.....
Land Surveyor, Trinidad

Entered

.....
29th October 1986

G.P., Tr./To.—2377—10,000—10/80

NOTED ON P.E. 157

97/07/31

Y. B.

P.T.O.

1238

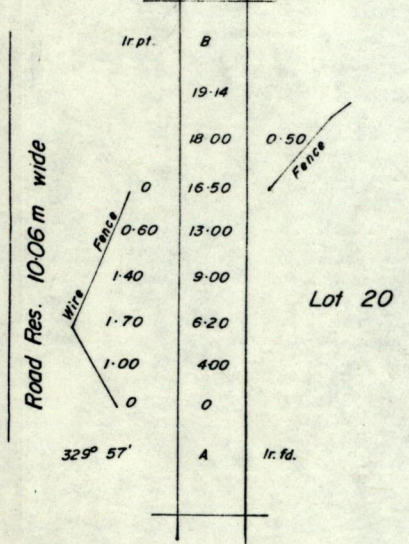
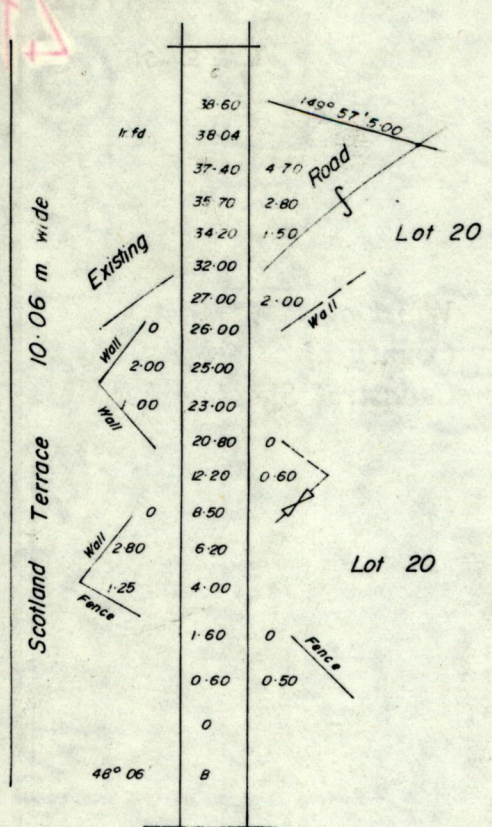

Handwritten notes at the bottom of the page, including the name 'M. J. ...' and other illegible text.