

19  
10.00

1236

13

R.P.O. Vol. 234  
C.T. Vol. 1595

Fol. 73  
Fol. 285

Ward of Manzanilla  
County of St. Andrew  
Cadastral Sheet C.22.J.

$\frac{25F}{2/a}$

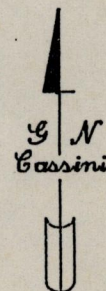
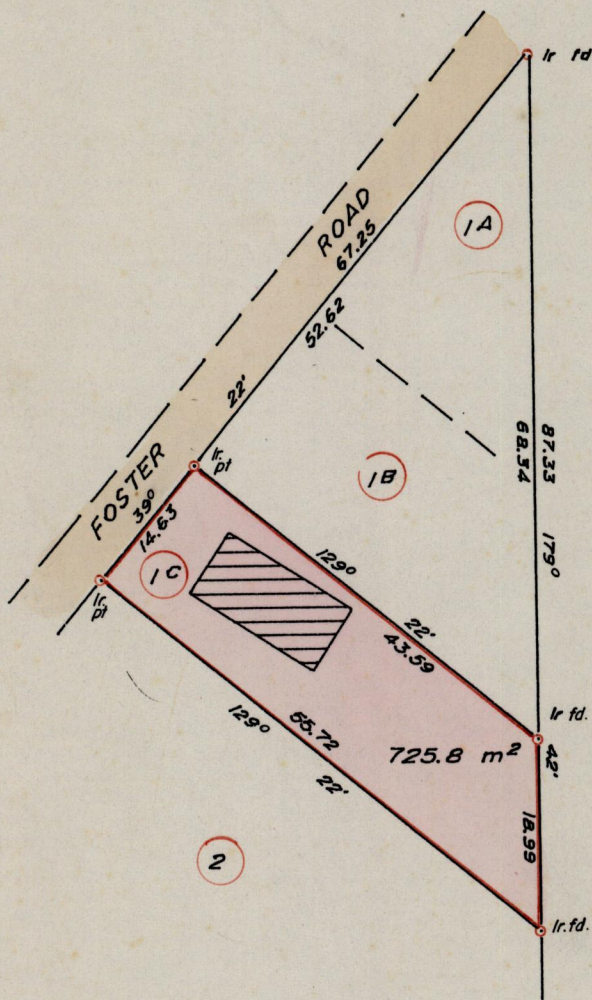

now or formerly

Catherine Braznel

Original Survey Bk. III7: 213

~~Approved~~

~~Director of Surveys~~

Bearings are Cassini Grid based on Solar Observations

SCALE 1 : 750

Note : To obtain compass bearings add/subtract 18 minutes Distances are in metres.

PLAN of a Parcel of land coloured pink in the Ward of Manzanilla  
 Containing seven hundred and twenty-five point eight square metres.  
 Redefined by me, with due authority, in Nov 1994 for Tewari  
 I certify that I have complied with rule 76 under section 14(2)(d) of the  
 Land Surveyors' Ordinance 1952, and that this plan is correct.

Entering  
Checked by NC-96-05-21

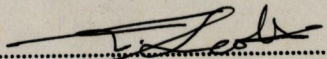

Entered  $\frac{25F}{2/a}$

Land Surveyor, Trinidad and Tobago  
November 30, 1994  
Recvd 96-05-08