

AA  
10.00

1236

12

L. & S.—54

No 27076

R.P.O. Vol. 914  
C.T. Vol. 3268

Fol. 449  
Fol. 523

Ward of Matura.  
County of St. Andrew  
Cadastral Sheet  $\frac{15F}{4/d}$  &  $\frac{25C}{2/b}$  (C.17.K)

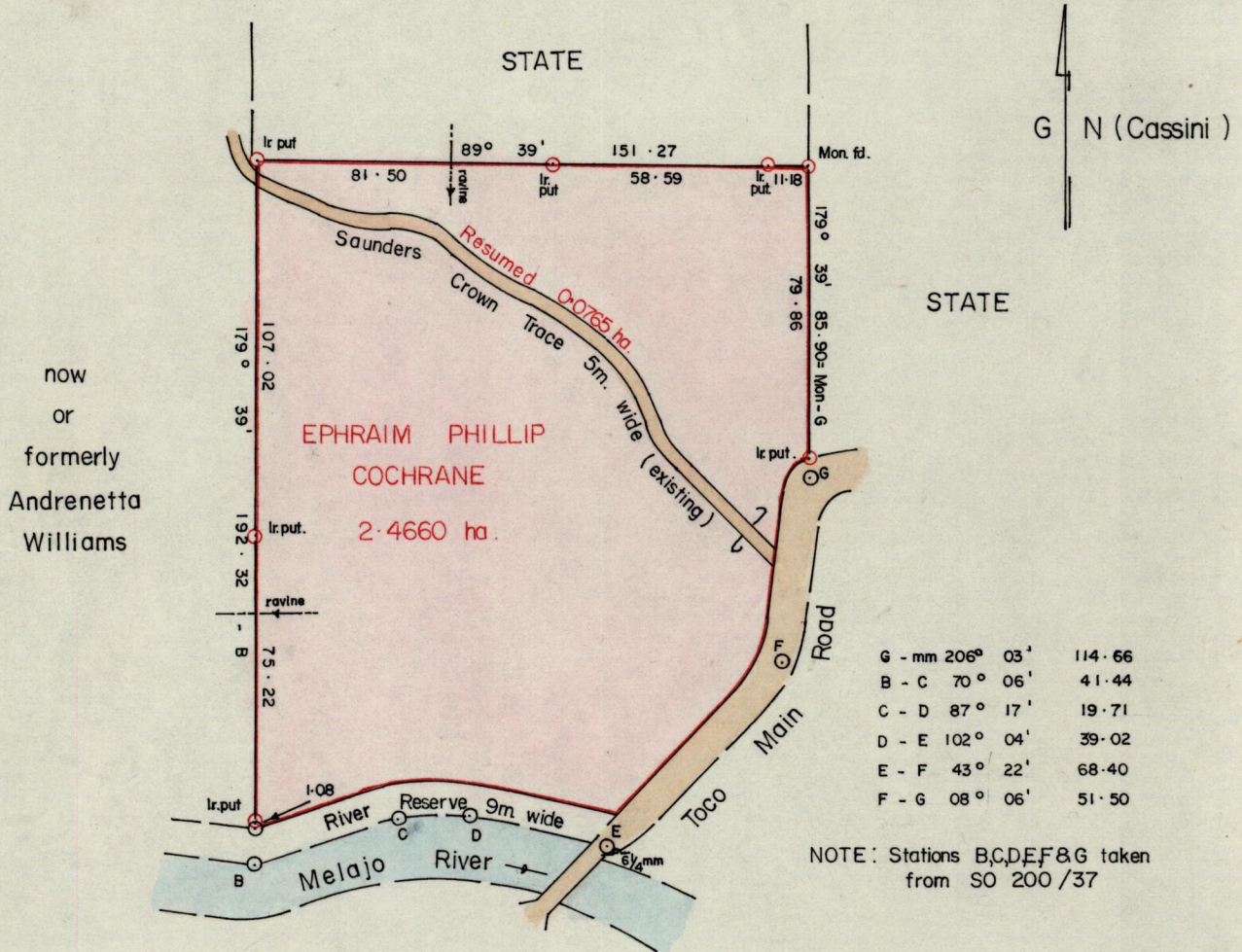

Approved

Original Survey See Bk. 787:177

Director of Surveys

⊙ Denotes no mark put

SCALE 1 : 2000

Note: To obtain compass bearings add/subtract 21 minutes Distances are in METRES

PLAN of a Parcel of land coloured pink in the Ward of Matura  
Containing two point four six six zero hectares

Redefined  
Surveyed by me, with due authority, in May 1994

I certify that I have complied with rule 76 under section 14(2)(d) of the  
Land Surveyors' Ordinance 1952, and that this plan is correct.

Checked by MC 96.01.30 Paul Williams

Entered  $\frac{15F}{4/d}$  &  $\frac{25C}{2/b}$  96.01.30 Land Surveyor, Trinidad June 06 1994

G.P., Tr./To.—943—20,000—/83

Recvd 96.01.09

LANDS AND SURVEYS VAULT RECORDS