

1236

1116

R.P.O. Vol. 130 Fol. 247  
C.T. Vol. 1661 Fol. 349

Cadastral Sheet E.1.M. 35B  
1/c

Ward of Tamana

U.P.R.N. No. 628

County of St. Andrew

62

Vide Bk.19 Fol. 26

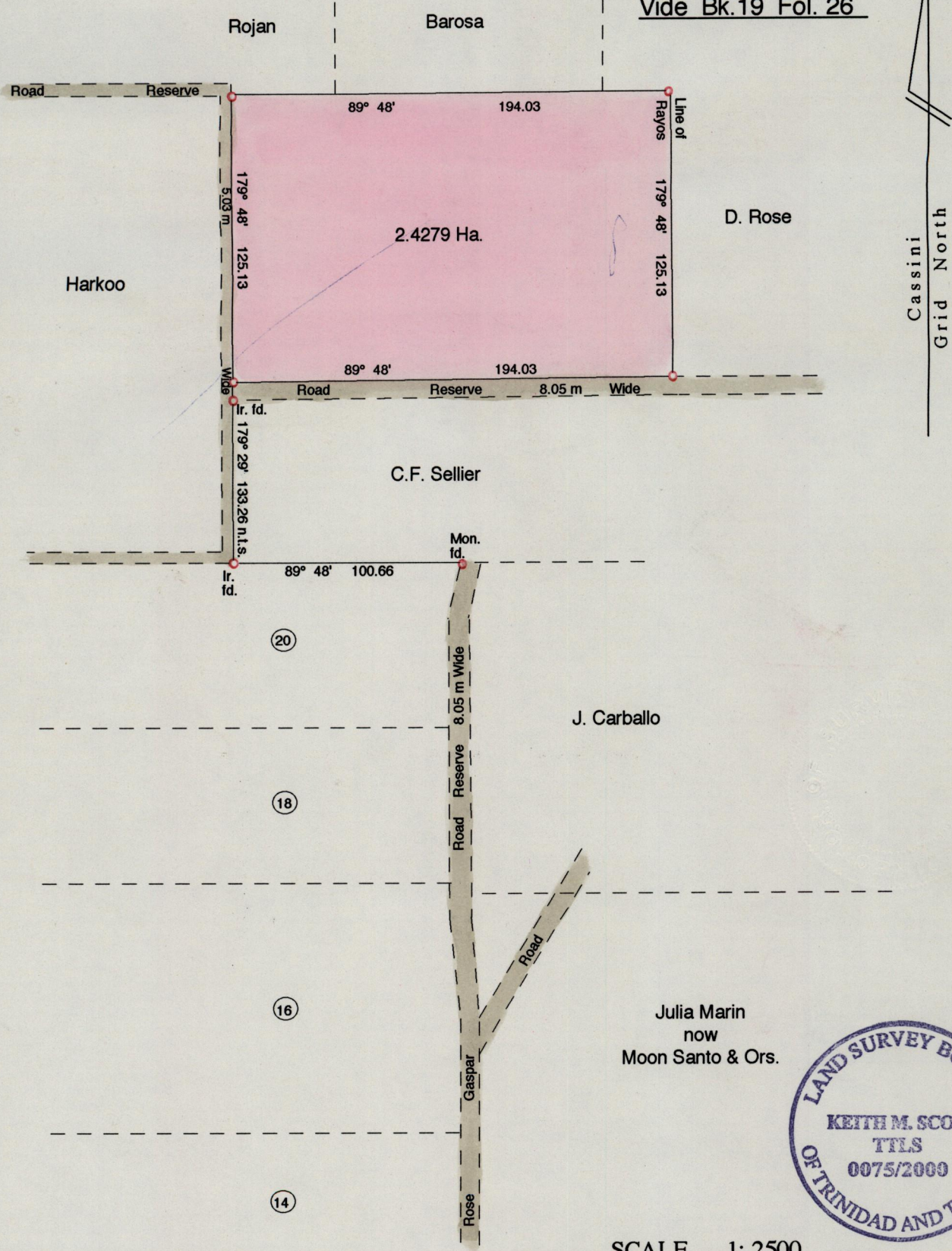

Julia Marin  
now  
Moon Santo & Ors.



SCALE 1: 2500

Distances are in metres

○ Denotes Iron Put unless otherwise stated.

Bearings are Cassini Grid based on Solar Obs.

To obtain compass bearings add 12 minutes

PLAN of a Parcel of land coloured pink in the Ward of Tamana  
Containing two point four two seven nine hectares

Redefined by me, with due authority, in March 2000 for Dennison Webster

In accordance with rule 25 (1) of the Land Surveyors' Regulations 1998

I certify that this plan is correct.

*[Signature]*

Entered on 10.12.2000 Trinidad & Tobago Land Surveyor *15 March* 20.00  
Computer 358 *2000. 5. 10*