

LEGEND.

J-Z 60° 42' 5.11	Ji - K 166° 09' 16.09	F-E 157° 50' 8.05
I-Ii 89° 57' 5.24	K - L 172° 23' 15.52	E-D 172° 07' 24.42
A-X 89° 57' 4.94	N-Rd 269° 57' 2.13	D-C 194° 29' 20.84
J-I 155° 42' 16.17	N - Ji 269° 57' 4.11	C-B 173° 14' 13.00
I-A 155° 42' 34.29	S - F 89° 57' 20.56	B-P 173° 14' 4.02
J-L 60° 42' 30.30	lr. - Fi 89° 57' 2.50	P-O 181° 05' 10.28
L-M 89° 57' 1.21	lr. - ∞ 141° 36' 3.12	O-N 167° 13' 15.57
Ii-P 89° 57' 126.14	∞ - lr. 141° 36' 3.12	F-Fi 269° 57' 2.11

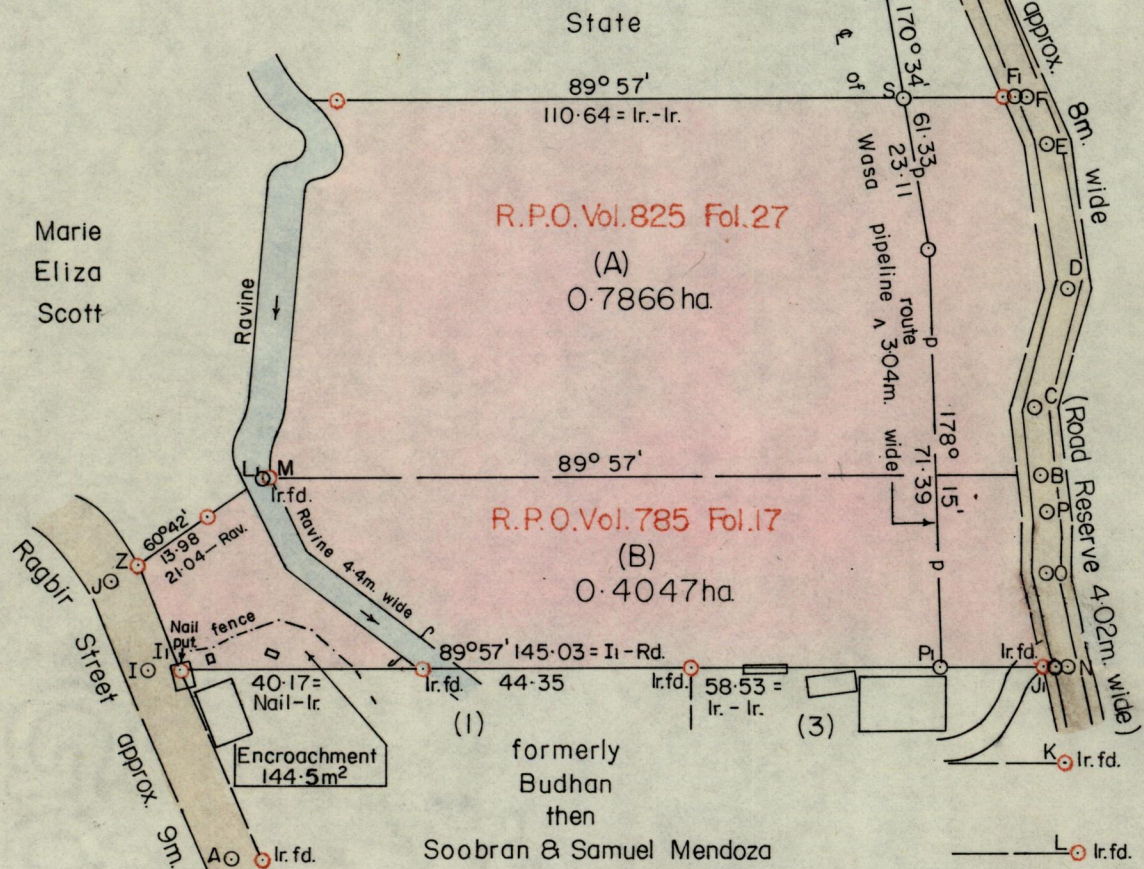
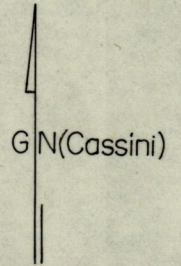

LOT A - 784:35 (Original Survey)
 LOT B - 739:106 (Original Survey)

References
 S.O. 114/36
 S.O. 76/34
 Plan D.I. 54
 Bk. 1124 Fol. 202

o Denotes Iron put unless otherwise stated.

SCALE 1:1250.

add

Note: To obtain compass bearing subtract 3 minutes Distances are in METRES.

PLAN of 2 Parcels of land coloured pink in the ward of Tacarigua.

Containing together one point one nine one three hectares.

Surveyed by me, with due authority, in November 1987 for Usha Ramkissoon.

ENT'D ON $\frac{13F}{4/d}$
 96.1.29
 G.M.B.

Usha Ramkissoon

Checked by *NC 96.01.29* Land Surveyor, Trinidad..... 5/11/1987

G.P., Tr./To.-1399-40,000- /83
 Recvd 96.01.04