

74

1236

109

Ward of Naparima
County of Victoria
Cadastral Sheet (G.3.K) $\frac{53.F}{1/d}$

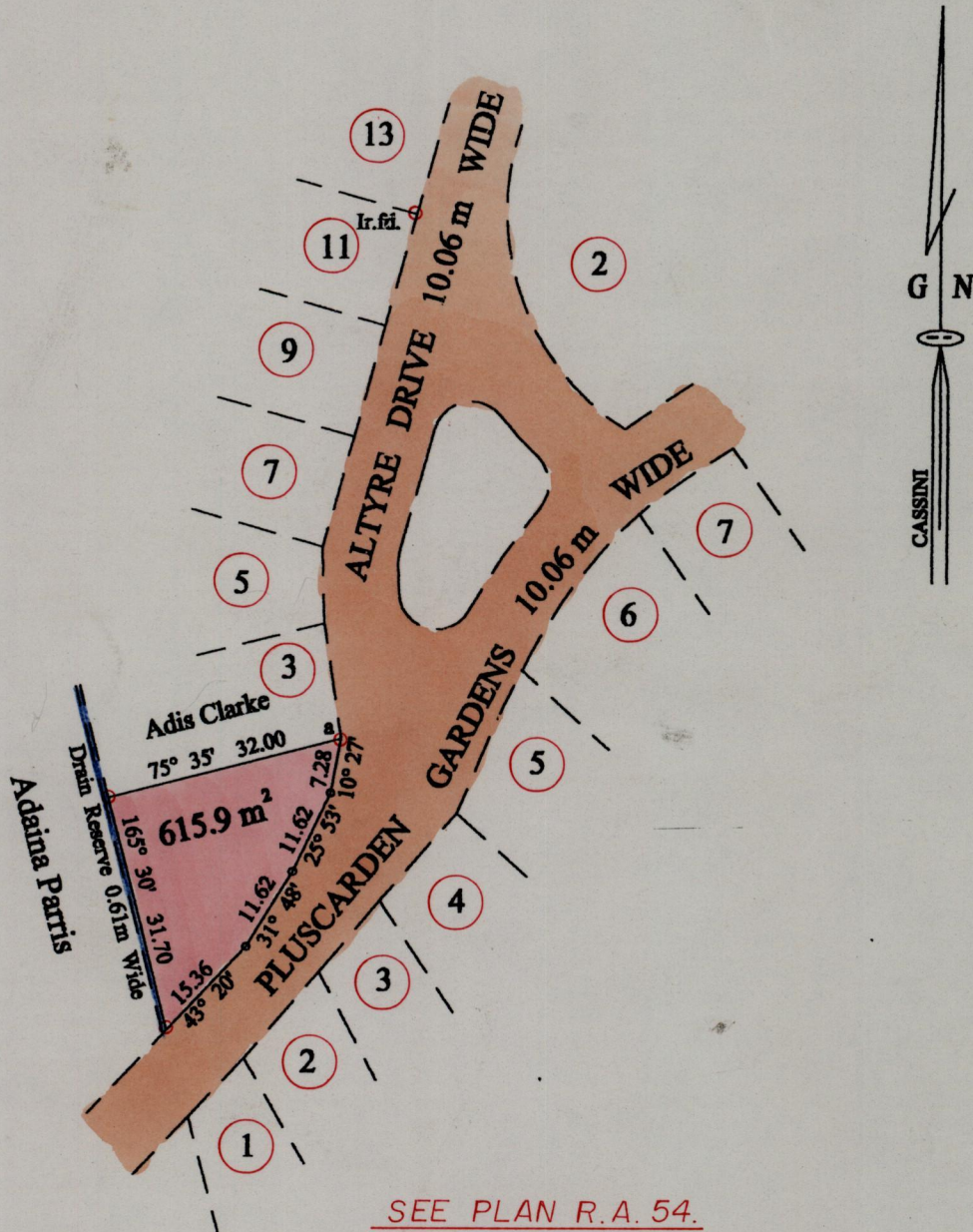

a - Ir.fd. 8° 02' 69.97

○ Denotes Iron put except stated otherwise.

SCALE : 1:1000

Note: Bearings are Cassini Grid based on solar observations

Distances are in metres

PLAN of a Parcel of land coloured pink in the Ward of Naparima

Containing six hundred and fifteen point nine square metres

Re-defined by me, with due authority, on the 8th September 1999 for Myrtle Marcano

In accordance with Rule 25 (1) of the Land Surveyors' Regulation 1998,

I certify that this plan is correct.

NOTED ON
PLAN R.A.54
2000/03/1
ENTERING CHECKED BY
S.H.B.

[Signature]

Harvey S. Ramrekha

Trinidad and Tobago Land Surveyor1999

Rec'd 99.10.18

