

Vide Plan C. M.132.
A N^o 6535
R.P.O. Vol. Fol.
C.T. Vol.3216. Fol.367

Cadastral Sheet B. 20. M. 24C
Ward of Arima.
County of St. George.

Redefinition Plan

now or formerly
El. Retiro Estate

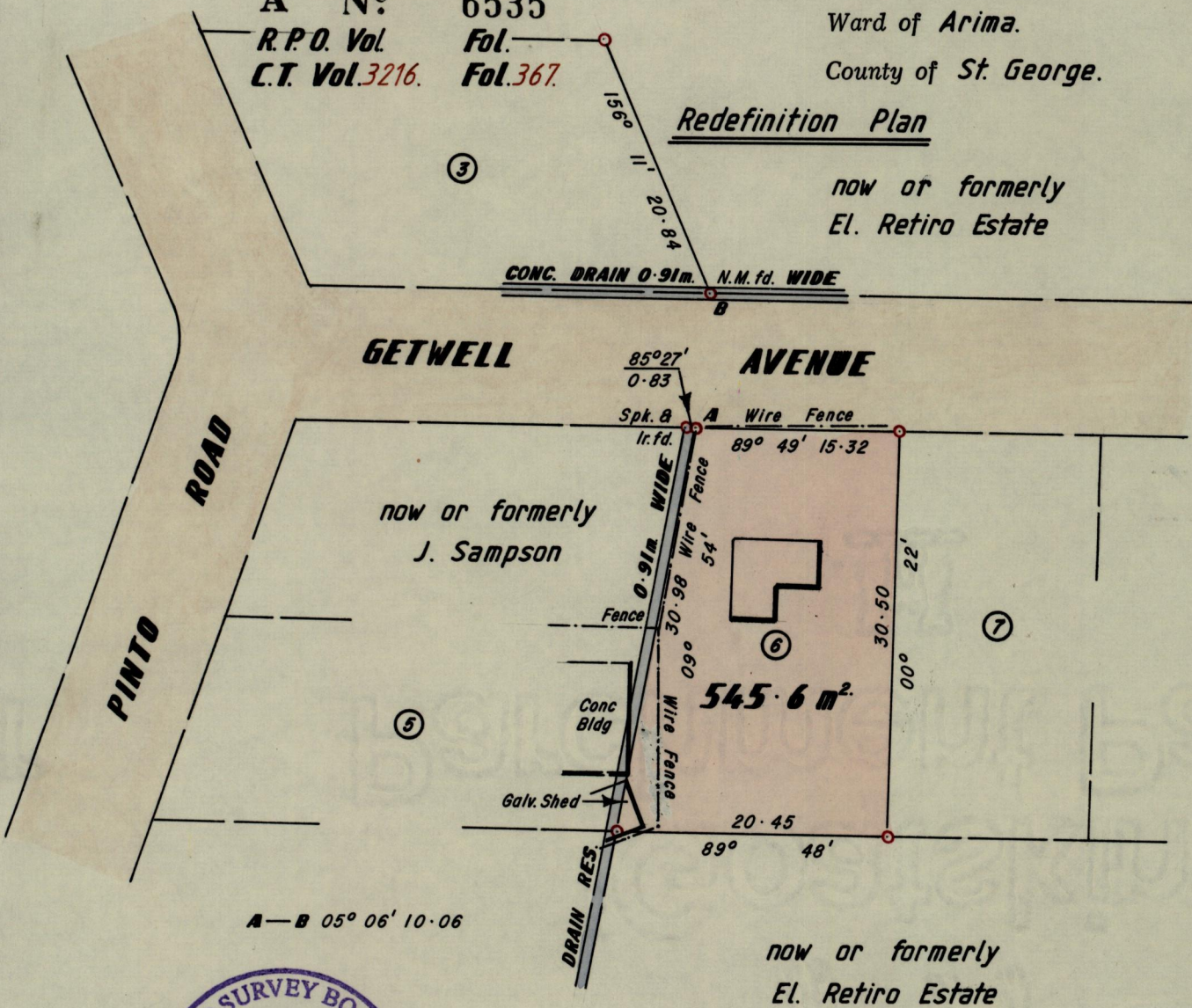

o Denotes iron found except otherwise stated. SCALE 1:500.
Cassini Grid bearings based on Solar Observations.

Note: To obtain compass bearing subtract minutes Distances are in metres.
PLAN of a Parcel of land coloured pink in the Ward of Arima.
Containing five hundred and forty five point six square metres.

Surveyed by me, with due authority, in August 1999. for Clayto Langton.
In Accordance with Rule 25 (1) of the Land Surveyors' Regulations 1998, I certify that this plan is correct.

Entered On 24C
Ent. Checked by Land Surveyor, Trinidad. 18 Sept 1999
Date 27.06.00. L.K.R. and Tobago