

R.P.O. Vol. 272
C.T. Vol.

Fol. 433
Fol.

Cadastral Sheet I.14.K.
Ward of Tobago
Parish of St. Mary

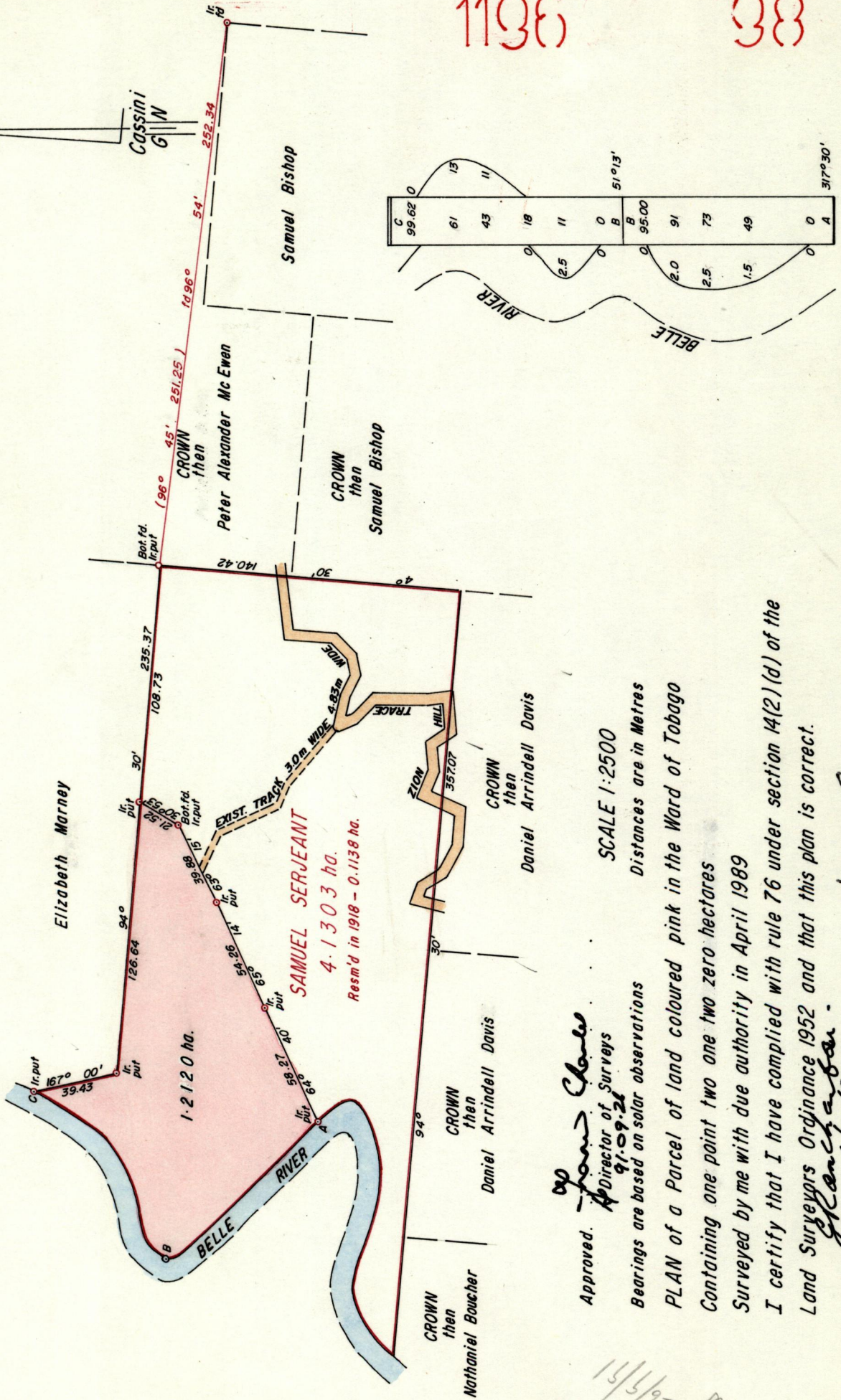

Approved. *[Signature]*
Director of Surveys
9/09/21

Bearings are based on solar observations

PLAN of a Parcel of land coloured pink in the Ward of Tobago

Containing one point two one two zero hectares

Surveyed by me with due authority in April 1989

I certify that I have complied with rule 76 under section 14(2)(d) of the

Land Surveyors Ordinance 1952 and that this plan is correct.

[Signature]
Checked by. 26/9/91

Entered. Land Surveyor, Trinidad & Tobago. 22nd July 1991

1136 388

15/5/92

Original Survey M.E. 39