

No 433

Vide Bk. 1179. fol. 45.

R.P.O. Vol. 933.

C.T. Vol.

Fol. 247.

Fol.

Ward of Tobago.

County of St. Mary.

Cadastral Sheet I. 19. E.

GOODWOOD

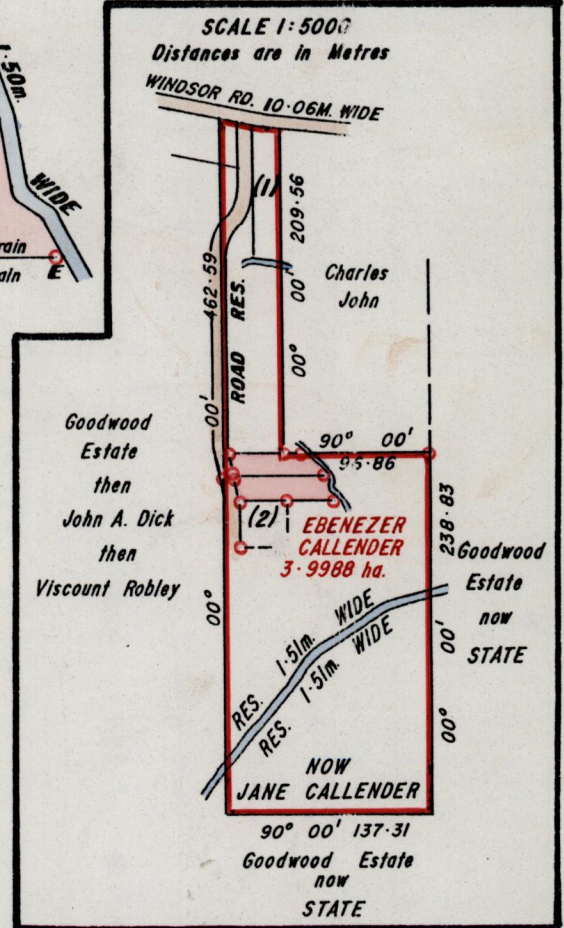
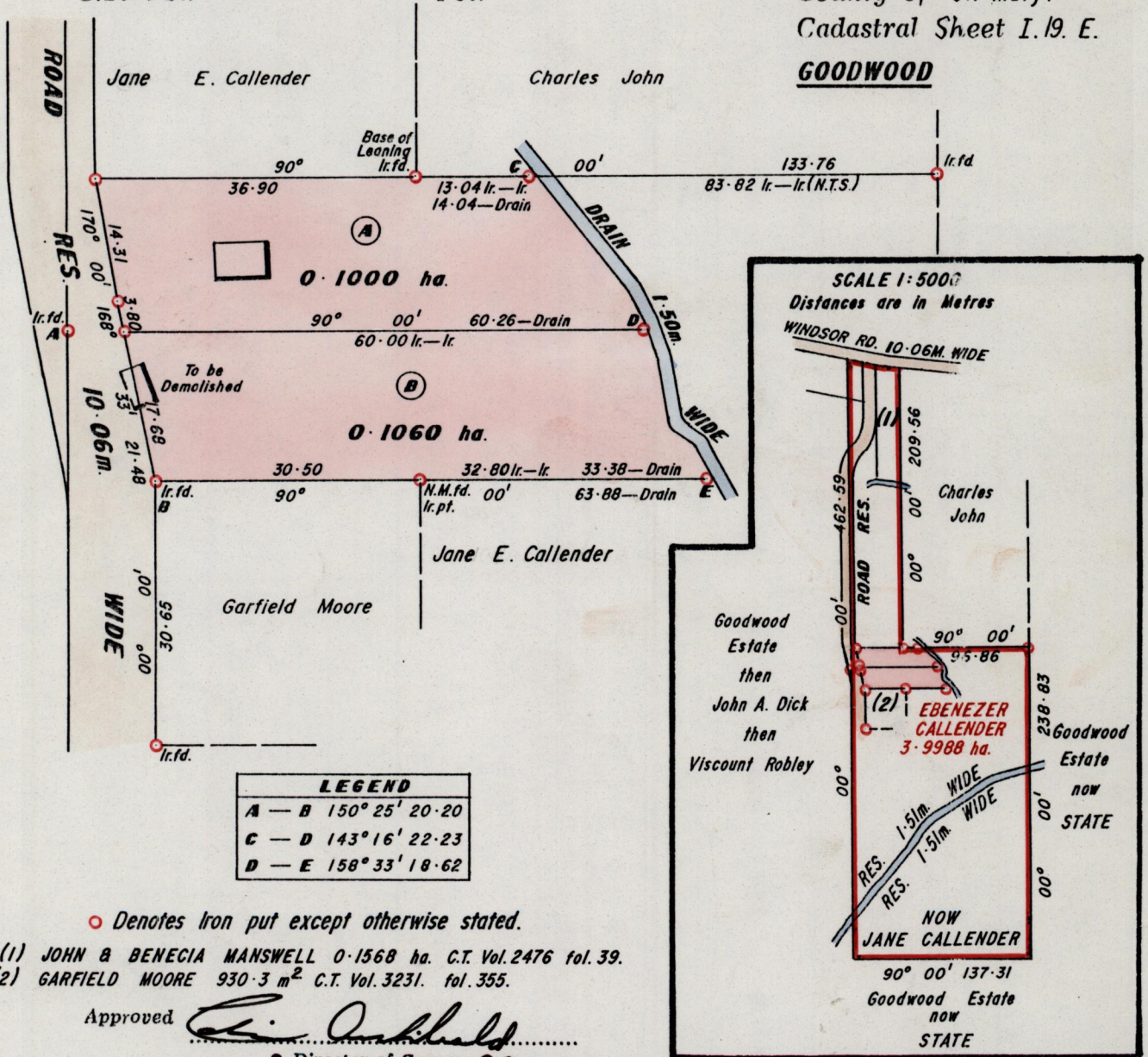

o Denotes Iron put except otherwise stated.

- (1) JOHN & BENECIA MANSWELL 0.1568 ha. C.T. Vol. 2476 fol. 39.
- (2) GARFIELD MOORE 930.3 m² C.T. Vol. 3231. fol. 355.

Approved *[Signature]*
 Director of Surveys 980503

Cassini Grid bearings based on Solar Observations.

SCALE 1:750.

Note: To obtain compass bearings add/subtract

minutes

Distances are in metres.

PLAN of 2 Parcels of land coloured pink in the Ward of Tobago.

Containing together zero point two zero six zero hectares

Surveyed by me, with due authority, in May 1995.

I certify that I have complied with rule 76 under section 14(2)(d) of the Land Surveyors' Ordinance 1952, and that this plan is correct.

Checked by *[Signature]*

[Signature]

Entered

Land Surveyor, Trinidad and Tobago 10th March 1998.

Original Survey Bk. 797 fol. 280

