

1196

L. & S.—54

764

No 29502

R.P.O. Vol. 124
C.T. Vol. 1827

Fol. 41
Fol. 185

Ward of Siparia
County of St. Patrick
Cadastral Sheet G. 18. B.
73.C.
1/b.

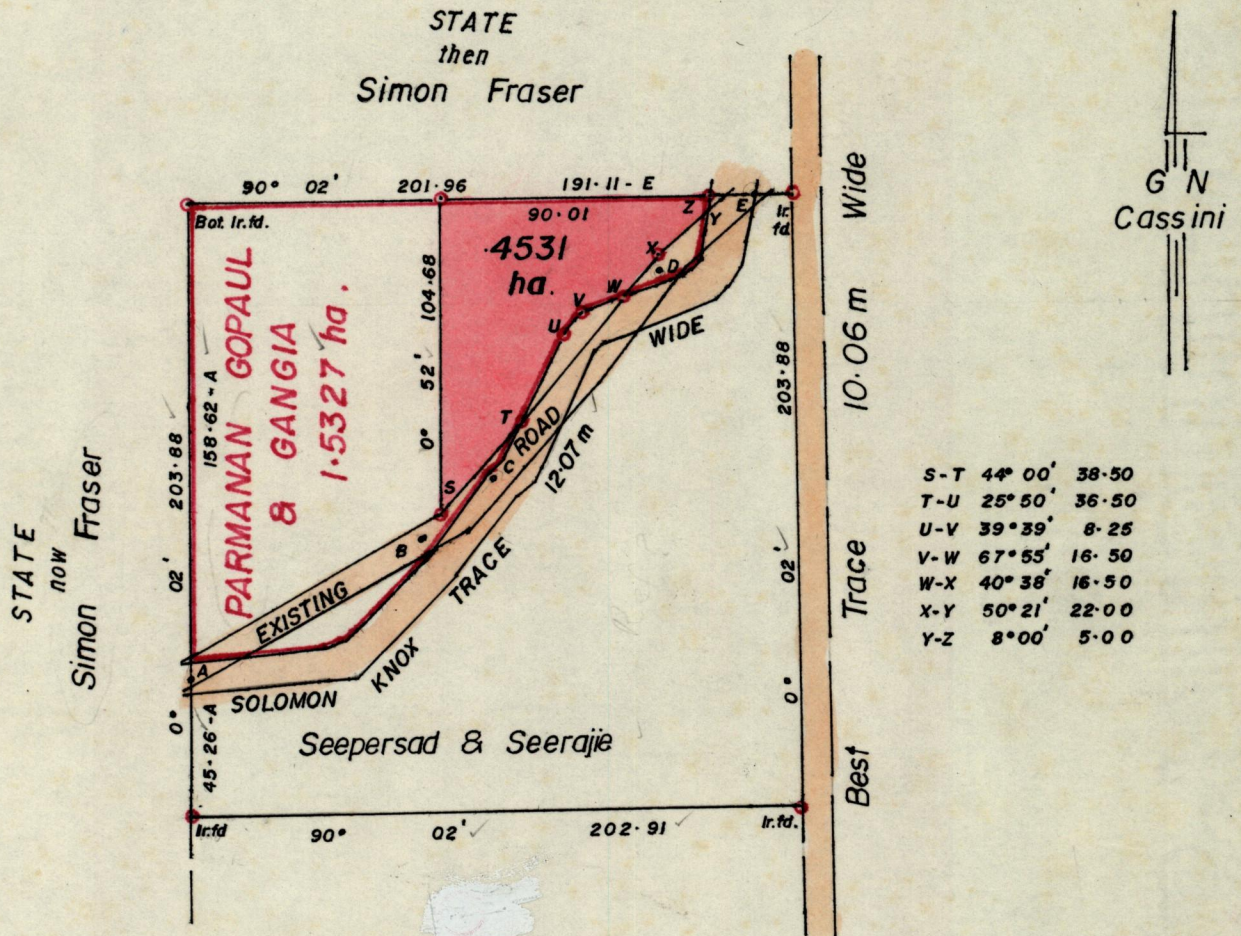

See PLAN R.F.46

Approved

[Signature]
Director of Surveys
970429

○ Denotes Iron put except stated otherwise.

SCALE 1:2500

Note: To obtain compass bearings ~~add~~/subtract 2 minutes Distances are in metres.

PLAN of a Parcel of land coloured pink in the Ward of Siparia.
Containing point four five three one hectare.
Surveyed by me, with due authority, in June 1993

I certify that I have complied with rule 76 under section 14(2)(d) of the
Land Surveyors' Ordinance 1952, and that this plan is correct.

Checked by *[Signature]* 22/4/97

Entered Land Surveyor, Trinidad and Tobago 7th December 1994

Original Survey Plan RF46

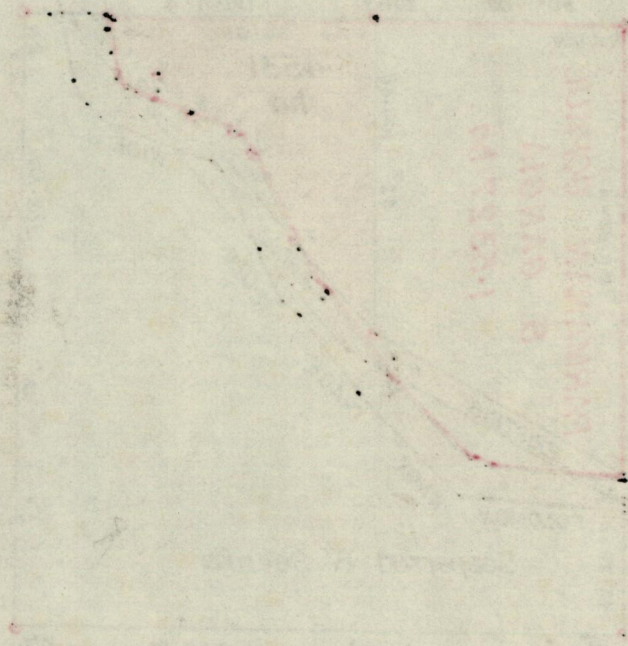

(A)

2000 P.L.N. R.F. 46