

No 22590

1196

740

R.P.O. Vol. 9
C.T. Vol. 2134

Fol. 643
Fol. 123

Ward of Arima
County of St. George
Cadastral Sheet B.24.B $\frac{24B}{2/c, 2/d}$
Vide L&S Plan No. F.A. 102

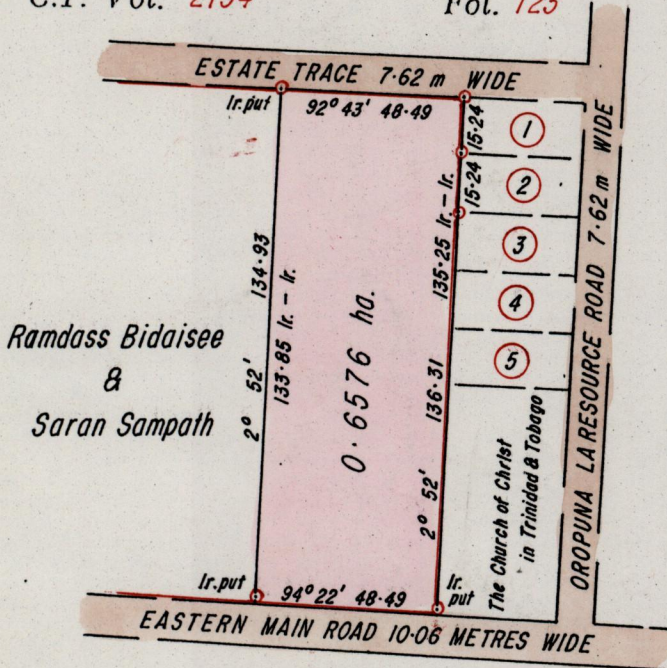

INSET

1	Mary Mural & Or.
2	Mary Mural & Or.
3	Mary Mural & Or. then Bhagratie Singh
4	Mary Mural & Or.
5	Mary Mural & Or.

Scale 1:2000
Distances are in metres.

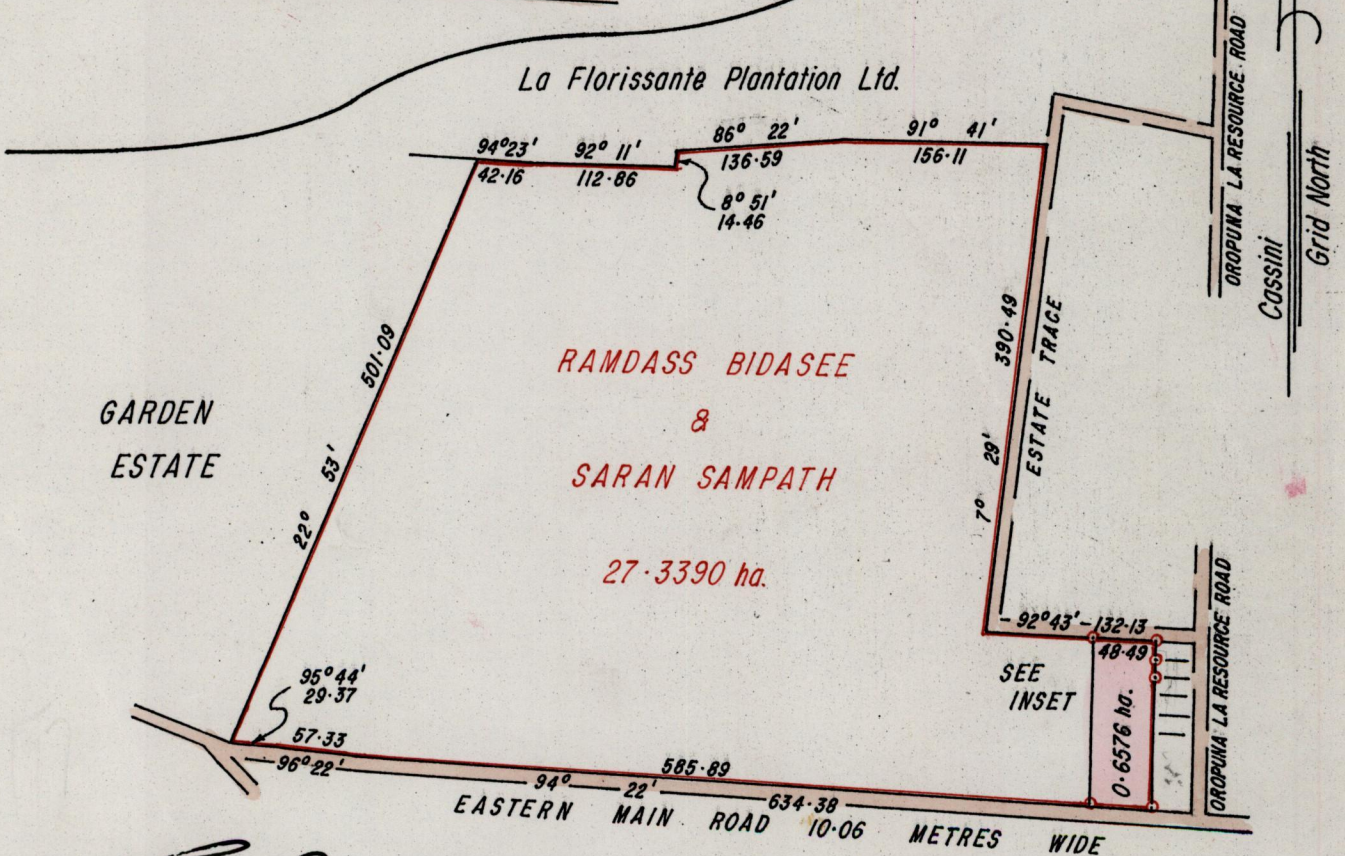

Approved

L. Anshild
Director of Surveys
9 970403

o denotes Iron found except otherwise stated.

SCALE 1 : 6000

Distances are in metres.

Note: To obtain compass bearings add/subtract 7 minutes
PLAN of a Parcel of land coloured pink in the Ward of Arima
Containing point six five seven six of a hectare

Surveyed by me, with due authority, in March 1996

I certify that I have complied with rule 76 under section 14(2)(d) of the Land Surveyors' Ordinance 1952, and that this plan is correct.

Checked by *[Signature]* 27/3/97

Albert Haynes
Land Surveyor, Trinidad 15 March 1996

Entered

