

R.P.O. Vol. 223 fol. 151

C.T. Vol. 2072 fol. 401

1196

Cadastral Sheet $\frac{73C}{1/b}$, G. 18. C.

Ward of Siparia

County of St. Patrick

74
74

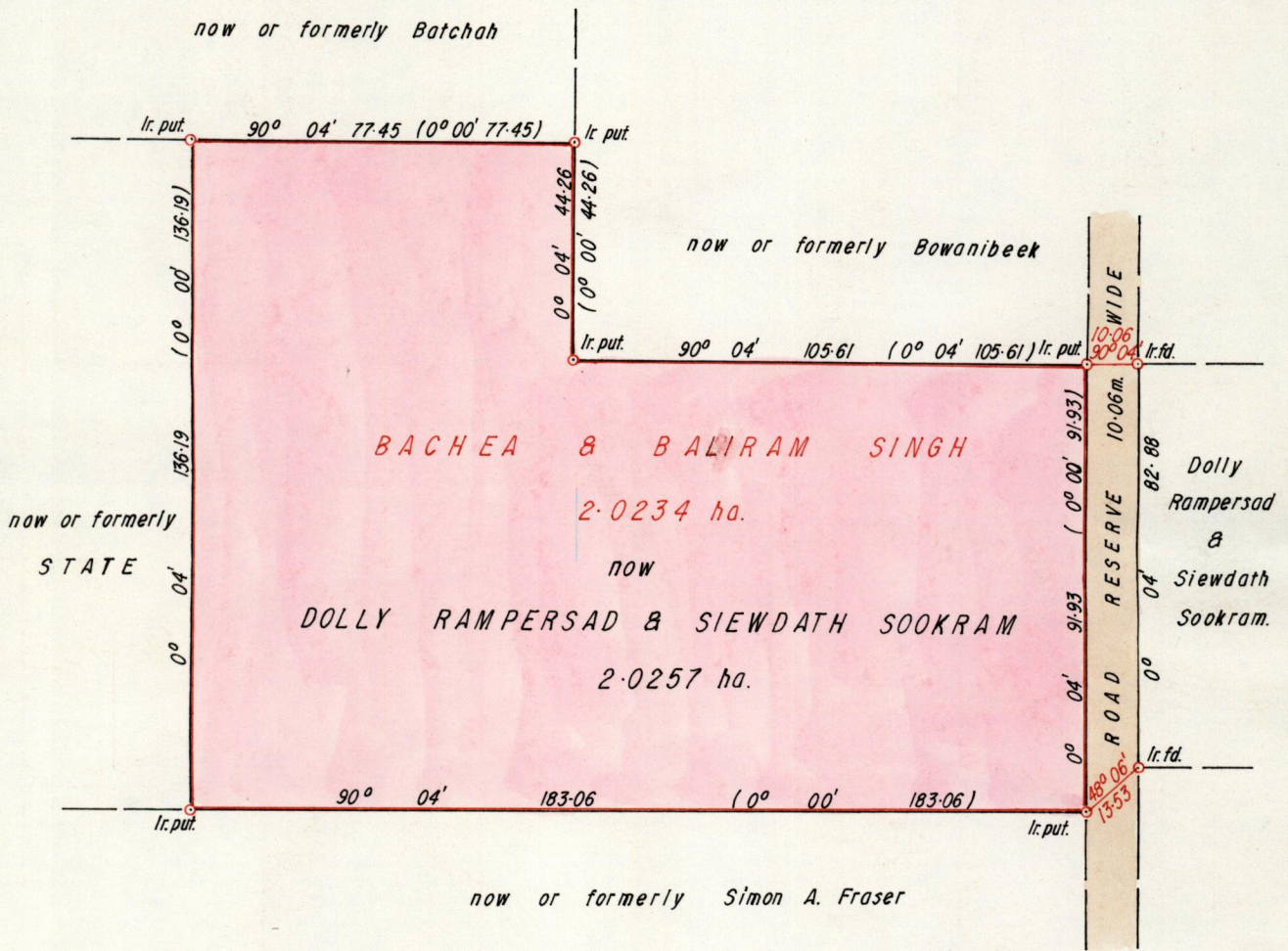

- Vide Bk. 416 : 86
- Bk. 1103 : 99
- Bk. 418 : 185
- Bk. 401 : 169
- Bk. 892 : 100
- Bk. 410 : 138
- S.O. 1005 / 08

Approved *Archibald*
 Director of Surveys
 98 05 02

Scale 1 / 1500
 Distances are in metres

Bearings are based on Solar Obs.
 PLAN of a parcel of land coloured pink in the Ward of Siparia
 Containing two point zero two five seven hectares
 Re defined by me with due authority in July 1997
 I certify that I have complied with rule 76 under section 14 (2)(d) of the
 Land Surveyors' Ordinance 1952, and that this plan is correct.

Checked by *Murchison Pierre* 16th September, 1997
 Ent. on Land Surveyor, Trinidad & Tobago

Original Survey Blk. 416 fol. 86

3811



[Faint handwritten text]