

3804

1196

REMAINING PORTION

727 L. & S.—56

R.P.O. Vol. 104

Fol. 561

Cadastral Sheet G. 18. F. 73. C.

C. of T. Vol. 1751

Vol. 79

Ward of Siparia.

1/c.

County of St. Patrick.

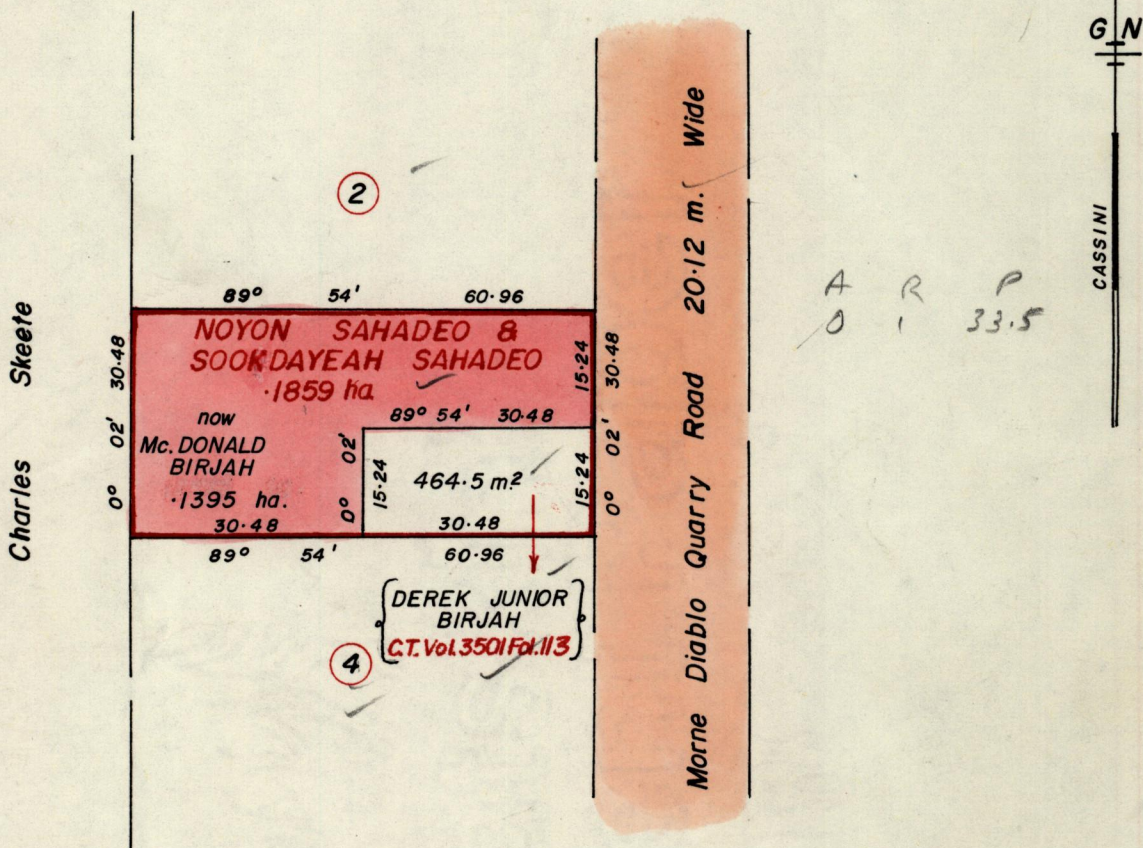

A.P. 10/3/97

Approved

[Signature]
Director of Surveys
970311

SCALE 1 : 1000

Note: To obtain compass bearings ~~add~~ 2 minutes subtract

Distances are in metres.

This is a true copy of a diagram of point one eight five nine hectare originally transferred granted to NOYON SAHADEO & SOOKDAYEAH SAHADEO, shewing a portion coloured pink and containing point one three nine five hectare being the remainder after (1) one previous transfer of another portion of the land. 14(2)(d) of the Land Surveyors' Ordinance 1952, the dividing lines having been run in conformity with Rule 76 under Sec. 7(d) of Cap. 27. No. 2 and duly certified by the Director of Surveys.

Checked by M 97.2.28

Entered on

[Signature]

Land Surveyor, Trinidad, 2-4-1996

Original Bk. 997:102

