

2092

1196  
REMAINING PORTION

L. & S.—56

621

R.P.O. Vol. 77

Fol. 591

Cadastral Sheet G. 13 J. 63F

C. of T. Vol. 1563

Vol. 355

Ward of Siparia.

3/a.

County of St. Patrick.

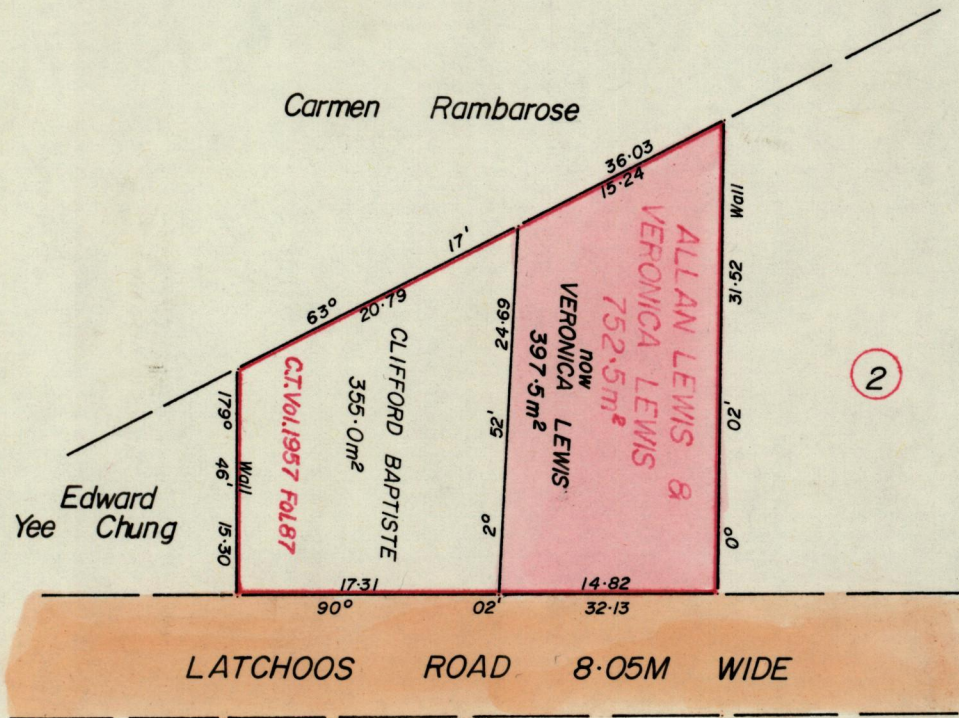
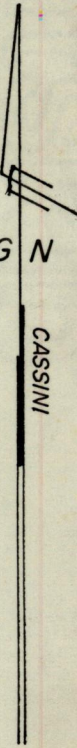

3/12/93

Approved

*[Signature]*  
Director of Surveys  
93.12.03

See Plan E.K. 175  
Bk. 993 Fol. 212

SCALE 1 : 500.

Note: To obtain compass bearings subtract 2 minutes

Distances are in metres.

This is a true copy of a diagram of seven hundred and fifty two point five sq metres originally transferred granted to ALLAN LEWIS & VERONICA LEWIS, shewing a portion coloured pink and containing three hundred and ninety seven point five sq metres being the remainder after one (1) previous transfer of another portion of the land. 14(2)(d) of the Land Surveyors Ordinance 1952. the dividing lines having been run in conformity with Rule 76 under Sec. 7(d) of Cap. 27: No. 2 and duly certified by the Director of Surveys.

Checked by *[Signature]* 8/12/93

Entered on

*[Signature]*  
Land Surveyor, Trinidad,

12/8/1993

B

Orig. Survey Plan E.K.175

See Bl. 390 fol. 40

1. " 948 fol. 215.

