

1196

617

PENAL ROCK ROAD 20.12 m WIDE

G.N.

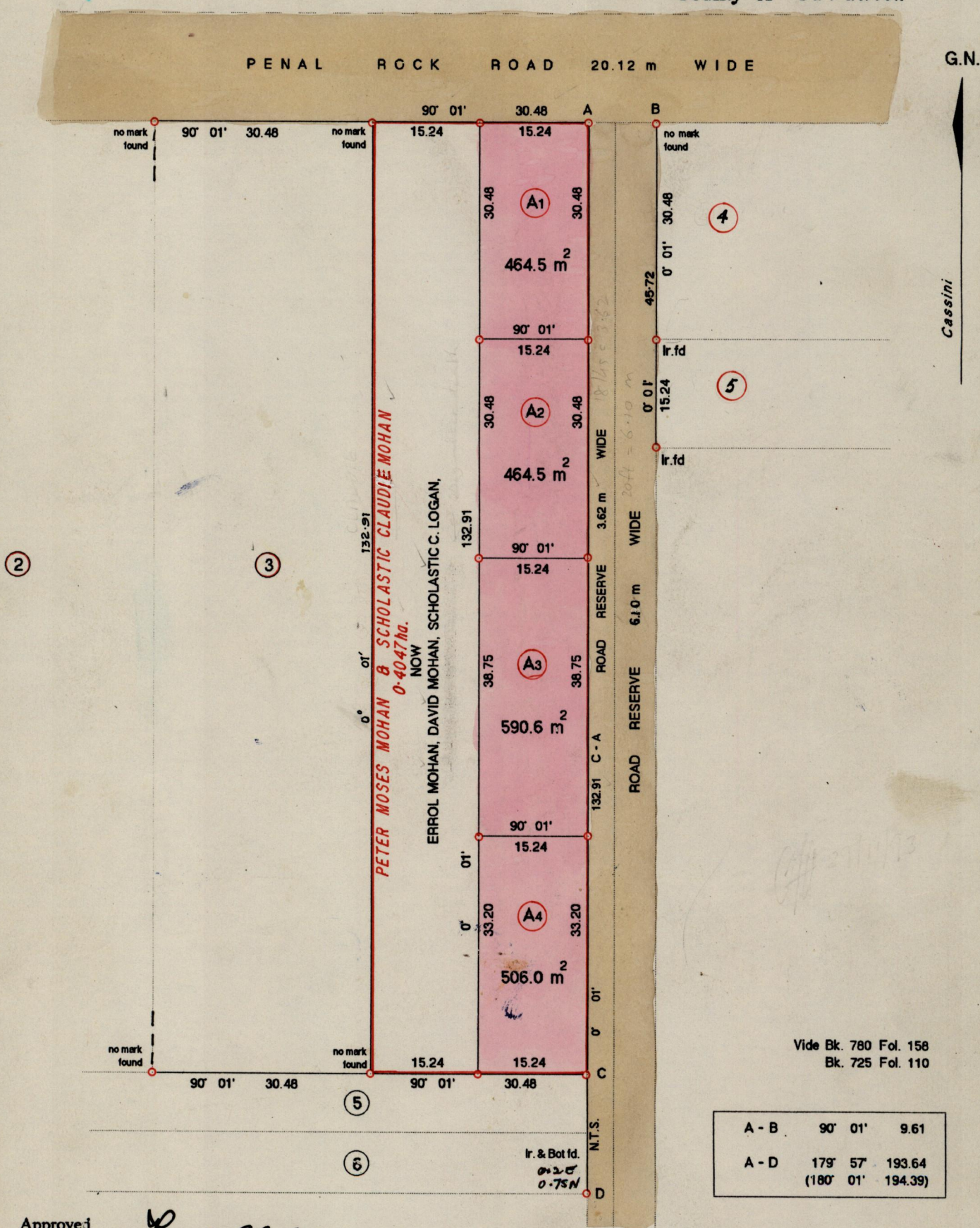

Vide Bk. 780 Fol. 158  
Bk. 725 Fol. 110

A - B	90° 01'	9.61
A - D	179° 57'	193.64
	(180° 01')	194.39

Approved *[Signature]*  
 Director of Surveys  
 93.11.29

Denotes iron put unless otherwise stated  
 SCALE 1:750  
 Distances are in metres

PLAN of 4 Parcels of land coloured pink in the Ward of Siparia  
 Containing together two thousand and twenty five point six square metres  
 Surveyed by me, with due authority, on 11th May 1991  
 I certify that I have complied with rule 76 under section 14 (2) (d) of the  
 Land Surveyors' Ordinance 1952, and that this plan is correct.  
 Checked by *[Signature]* 29/11/93.  
 Entered ..... Land Surveyor, Trinidad 24<sup>th</sup> September 1991

Rec'd 93.11.30

a.h  
93.11



ORIG BK 780 fol 158

10.11.12