2319

25 Albert Haynes. 93.08.16

L. & S.—56

REMAINING PORTION

R.P.O. Vol. 64 Fol. 9

C. of T. Vol. 1135 Vol. 237

1196

Cadastral Sheet D.2.D 23F/4/b

Ward of Cunupia

County of Caroni

593

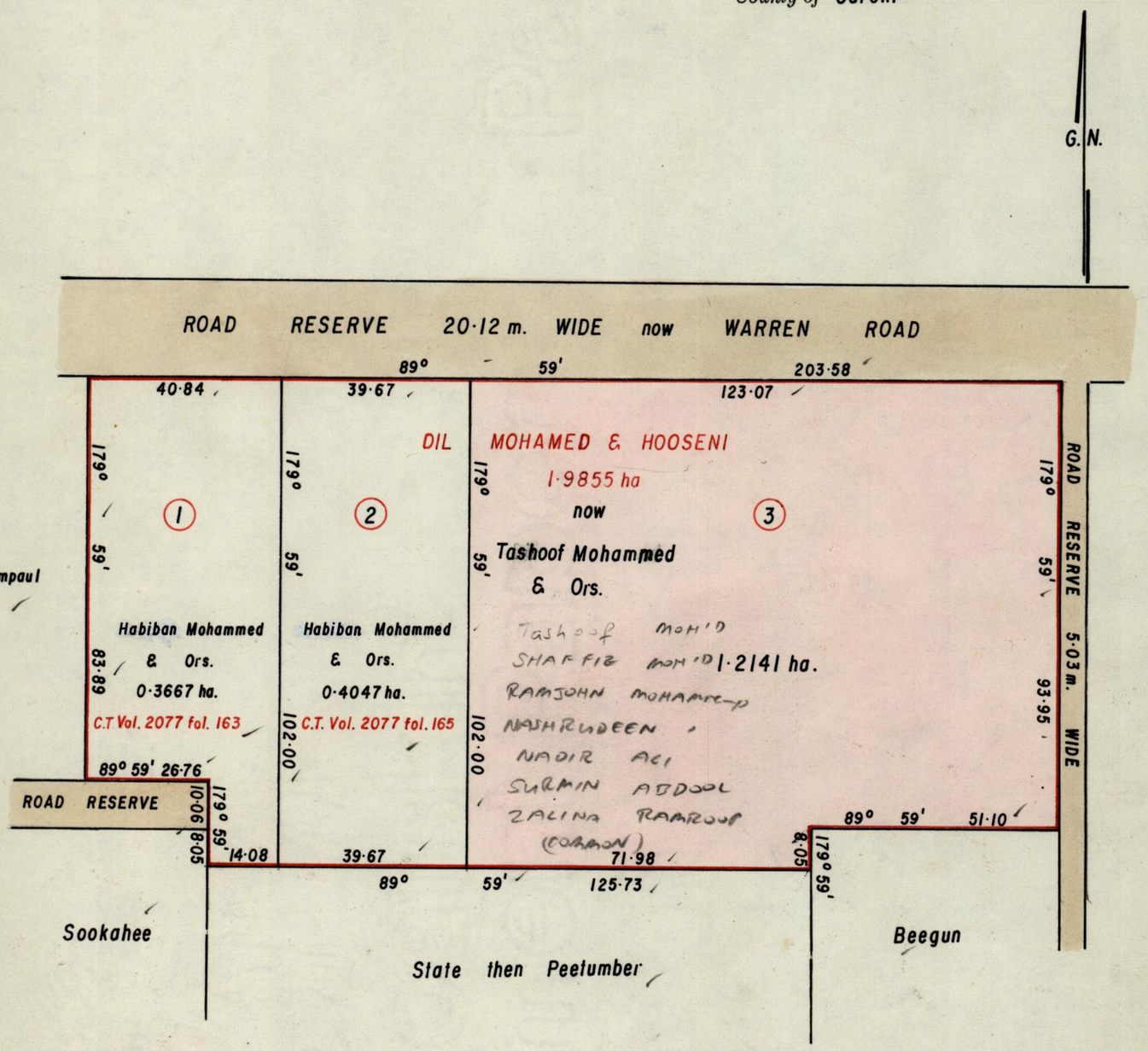

Bk. 1002 fol. 173

Approved

Frans Charles

A/Director of Surveys

93.08.19

SCALE 1:1250

Note: To obtain compass bearings add ~~subtract~~ 1 *minutes*

Distances are in metres

This is a true copy of a diagram of one point nine eight five five hectares *originally* ~~granted~~ transferred *to* DIL MOHAMED AND HOOSENI, *shewing a portion coloured pink and containing* one point two one four one hectares *being the remainder after* two *previous transfers of another portion of the land. the dividing lines having been run in conformity with Rule* 76 *under Sec.* ~~7(d) of Cap. 27. No. 2~~ 14(2)(d) of the Land Surveyor's Ordinance 1952 *and duly certified by the Director of Surveys.*

Checked by 28 Oct 93

Entered on

Albert Haynes

Land Surveyor, Trinidad, 9 August 1993.

G.P., Tr./To.—941—5,000—9/80

ORIG BK 79 fol 182