

1196

L. & S.—54

547

No 25896

R.P.O. Vol. 182
C.T. Vol. 3199

Fol. 639
Fol. 271

Ward of Erin
County of St. Patrick
Cadastral Sheet (G-16-K) 72C
476/47d

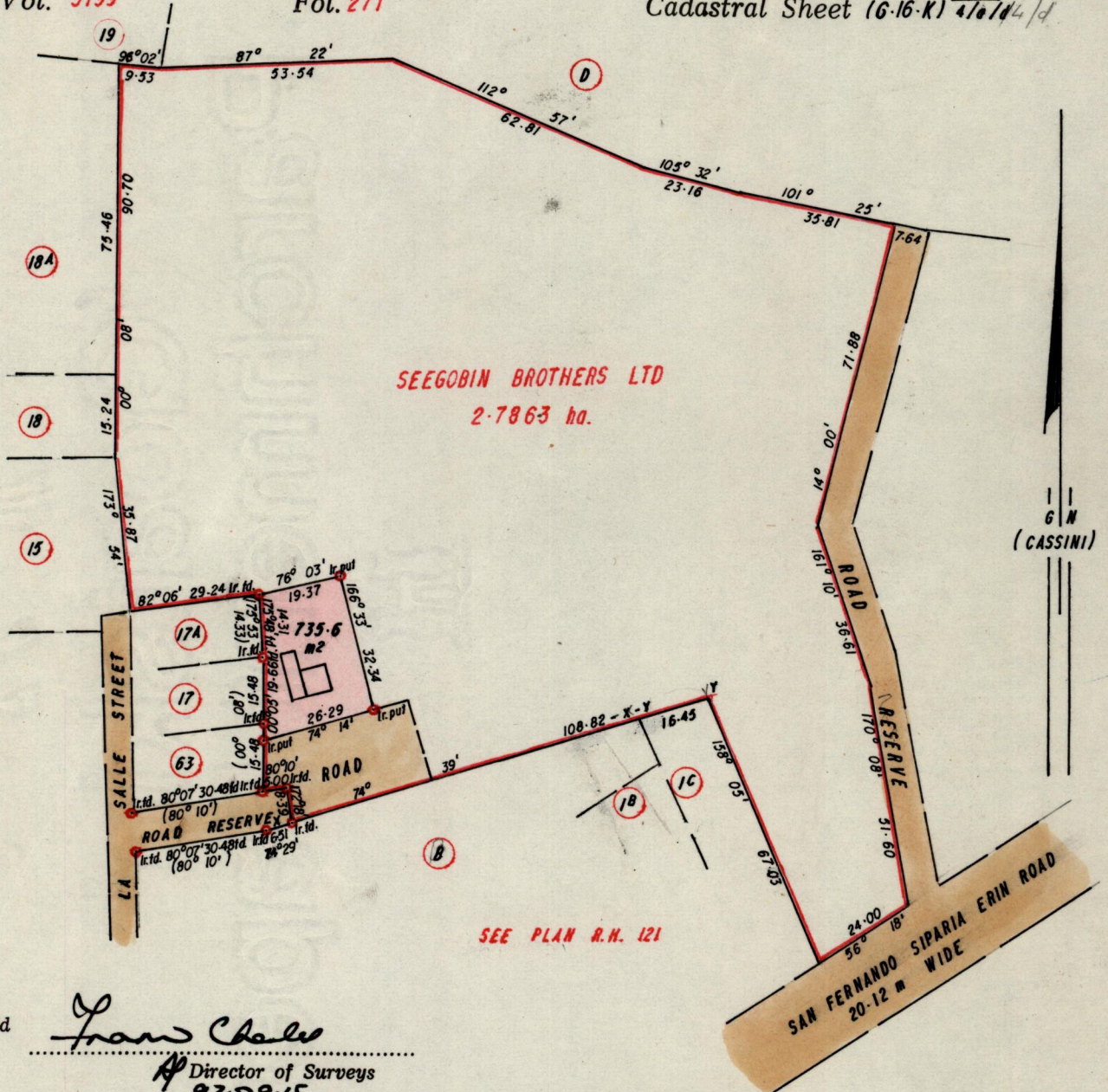

Approved

Francis Charles

Director of Surveys
93.09.15

Bearings are based on Solar Observations.
Note: To obtain compass bearings add/subtract

SCALE 1/1500

minutes

Distances are in metres

PLAN of a Parcel of land coloured pink in the Ward of Erin
Containing seven hundred and thirty five point six square metres
Surveyed by me, with due authority, in December 1999

I certify that I have complied with rule 76 under section 14(2)(d) of the
Land Surveyors' Ordinance 1952, and that this plan is correct.

Checked by *Abdul Septer*

Winston Ramboe

Entered

Land Surveyor, Trinidad and Tobago
Inda April 19.93

G.P., Tr./To.—943—20,000—/83

J.S. 93/05/98

ORIG Plan R-H-121

3011

