

REMAINING PORTION

R.P.O. Vol. 144

Fol. 603

Cadastral Sheet G.16.H 73A
1/d

C. of T. Vol. 1507

Vol. 89

Ward of Siparia

County of St. Patrick

39
93.06.21

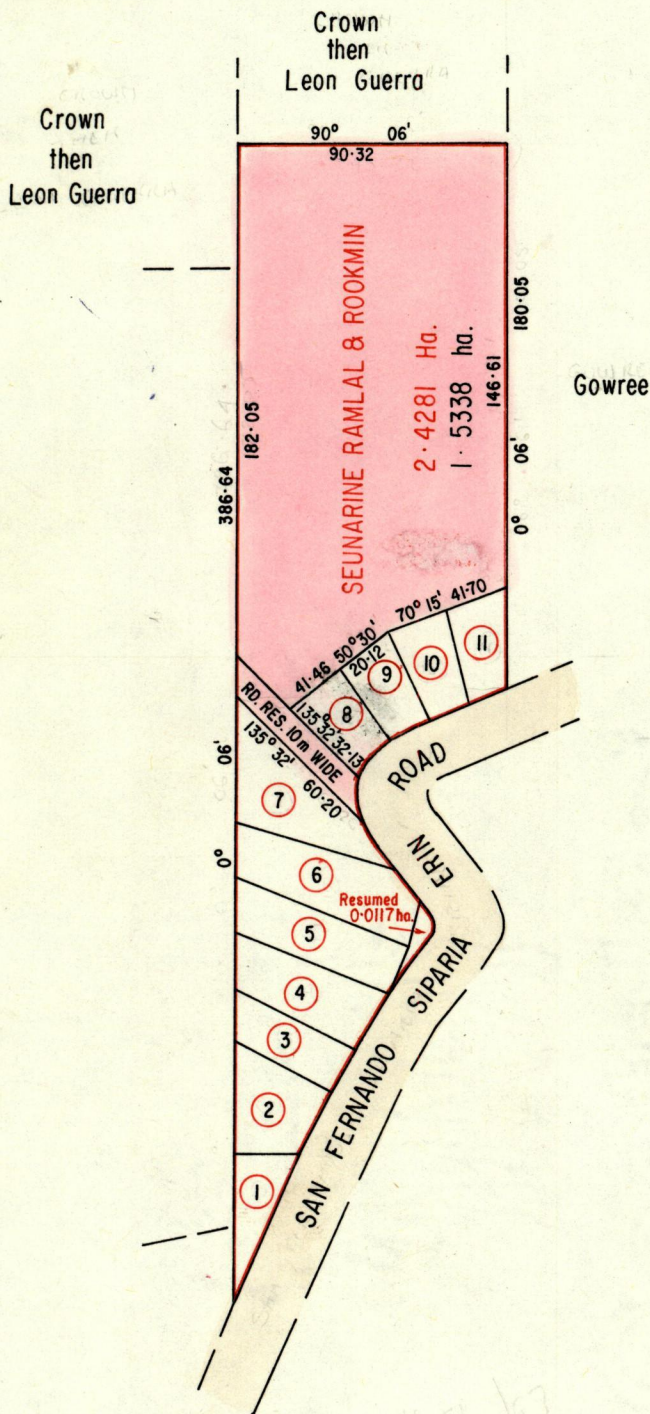

LEGEND				
LOT		AREA	C.T. Vol	Fol.
1	Angela Atherton Votor	579.5m ²	3178	293
2	Anand Ramlal & Or.	859.9m ²	3205	285
3	Anand Ramlal & Or.	650.0m ²	3205	285
4	Khemikiran Ramlal & Or.	1000.6m ²	3399	391
8	Bhagwandi Ramlal & Or.	566.1m ²	3399	401
6	Seunarine Ramlal & Or.	1255.9m ²	3526	381
7	Seunarine Ramlal & Or.	1269.0m ²	3526	375
9	Balkaran Ramlal & Or.	540.5m ²	2980	65
10	Balkaran Ramlal & Or.	566.5m ²	2980	71
11	Jainanan Ramlal & Or.	549.8m ²	2980	59
5	Seunarine Ramlal & Ors	987.9m ²	3399	399

Approved

Paul Charles
Director of Surveys
93.08.16

SCALE 1 : 2500

Note: To obtain compass bearings ~~add~~ 6 minutes ~~subtract~~

Distances are in metres.

This is a true copy of a diagram of two point four two eight one hectares originally transferred granted to SEUNARINE RAMLAL & ROOKMIN, shewing a portion coloured pink and containing one point five three three eight hectares being the remainder after one resumption and eleven (11) previous transfers of another portions of the land. the dividing lines having been run in conformity with Rule 76 under Sec. 7(d) of Cap. 27: No. 2 and duly certified by the Director of Surveys.

Checked by *Aidel Singh*

Entered on

John S. ...
Land Surveyor, Trinidad, 19..

Original ~~Reference~~ in No. 475 Feb. 84.

399-5

8-3399/461