

No 20570

11936

52

R.P.O. Vol. 773
C.T. Vol. 3195

Fol. 131
Fol. 509

Ward of Erin
County of St Patrick
Cadastral Sheet $\frac{72F}{1/d}$ G21 B

VIDE PLAN AD 29

State
under mining lease to
Trinidad Tesoro Petroleum Co. Ltd

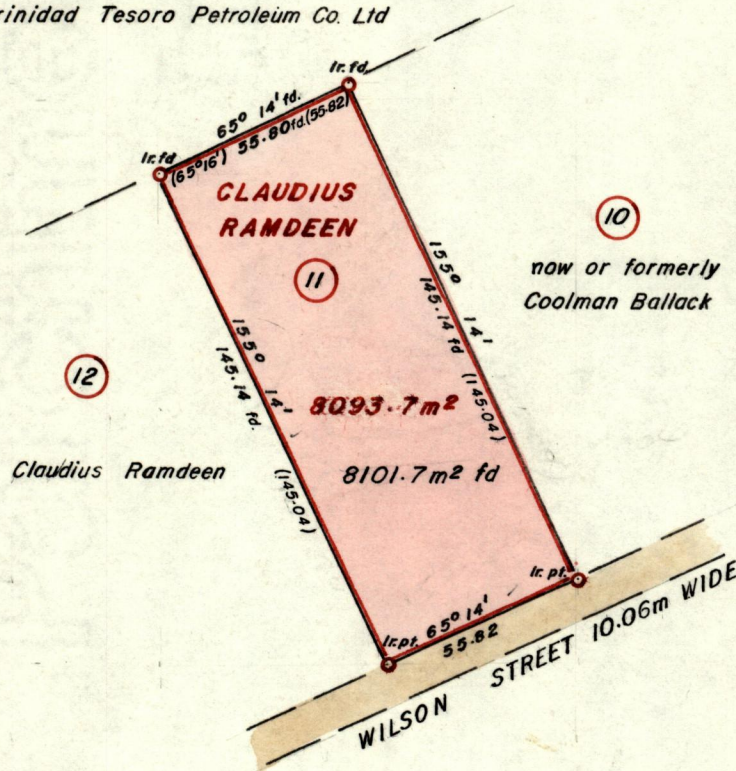

Approved *David Cole*
.....
Director of Surveys
91.07.16

SCALE 1:2000

Note: To obtain compass bearings add/subtract minutes Distances are in metres

PLAN of a Parcel of land coloured pink in the Ward of Erin
Containing eight thousand one hundred and one point seven square metres
Surveyed by me, with due authority, in January 1991

I certify that I have complied with rule 76 under section 14(2)(d) of the
Land Surveyors' Ordinance 1952, and that this plan is correct.

Checked by *Shang...* 10/7/91
Entered
Land Surveyor, Trinidad and Tobago *J. Lewis* 14 APRIL 1991

original Survey BK-747, Fol. 20.

287

[Faint, mostly illegible text and markings, possibly bleed-through from the reverse side of the page. Some faint lines and shapes are visible.]