

Lot No	Name	Area m ²	C. of T.
2	F. & C. Marciano	550.1	3198/149
29	Donald Baptiste	371.6	3229/215
30	Donald Baptiste	456.3	3229/223
28	Donald Baptiste	363.5	3229/231
59	Gloria Hinds & A. Hutchinson	377.2	3230/447
32	D. Baptiste & P.C. Lacoa	314.1	3331/93
	H. Gooplar & S. Maraj	485.8	3379/421

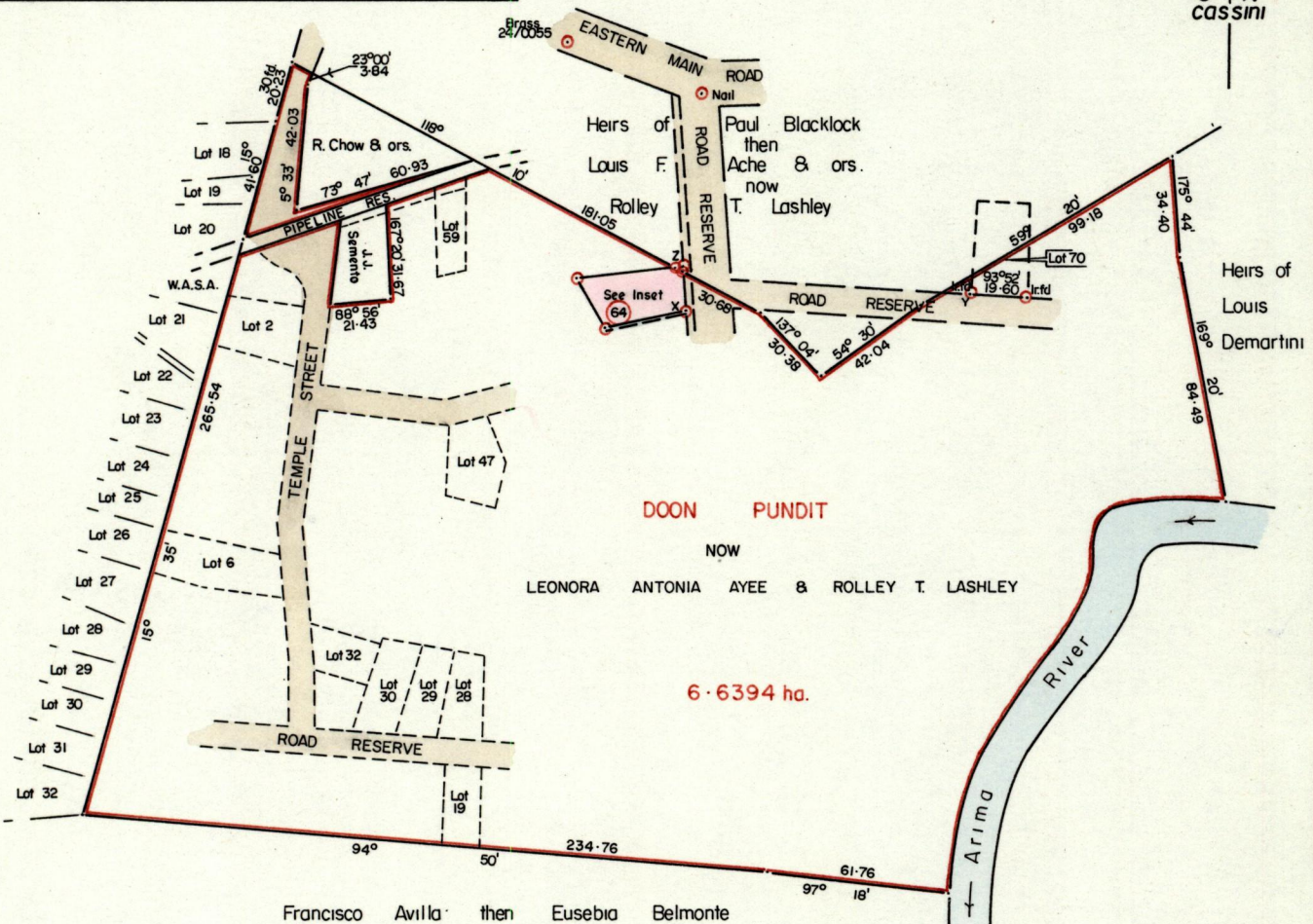

Approved

Law Chale

Director of Surveys
93.07.28

Brass 24/0055 - Nail	111° 03'	48.89
Nail - Z	185° 48'	59.25
X - Y	86° 31'	97.72

SCALE 1/2500

Note: To obtain compass bearings add/subtract 10 minutes Distances are in metres

PLAN of a Parcel of land coloured pink in the Ward of Arima

Containing five hundred and thirty three point four square metres

Surveyed by me, with due authority, in May 1992

I certify that I have complied with rule 76 under Section 14 (2) (d) of the Land Surveyors' Ordinance 1952, and that this plan is correct.

Checked by *Shelley* 27 April 93

Michael Bernard

Entered.....

Land Surveyor, Trinidad 28th May 19.92

215

1100

LAND SURVEY CONSULTANTS LTD.
2c D R STREET
PORT SPAIN
62-53280