

R.P.O. Vol. 125

Fol. 667

C. of T. Vol. 1838

Vol. 7

Cadastral Sheet G17B

73B
2/a

Ward of Siparia

County of St Patrick

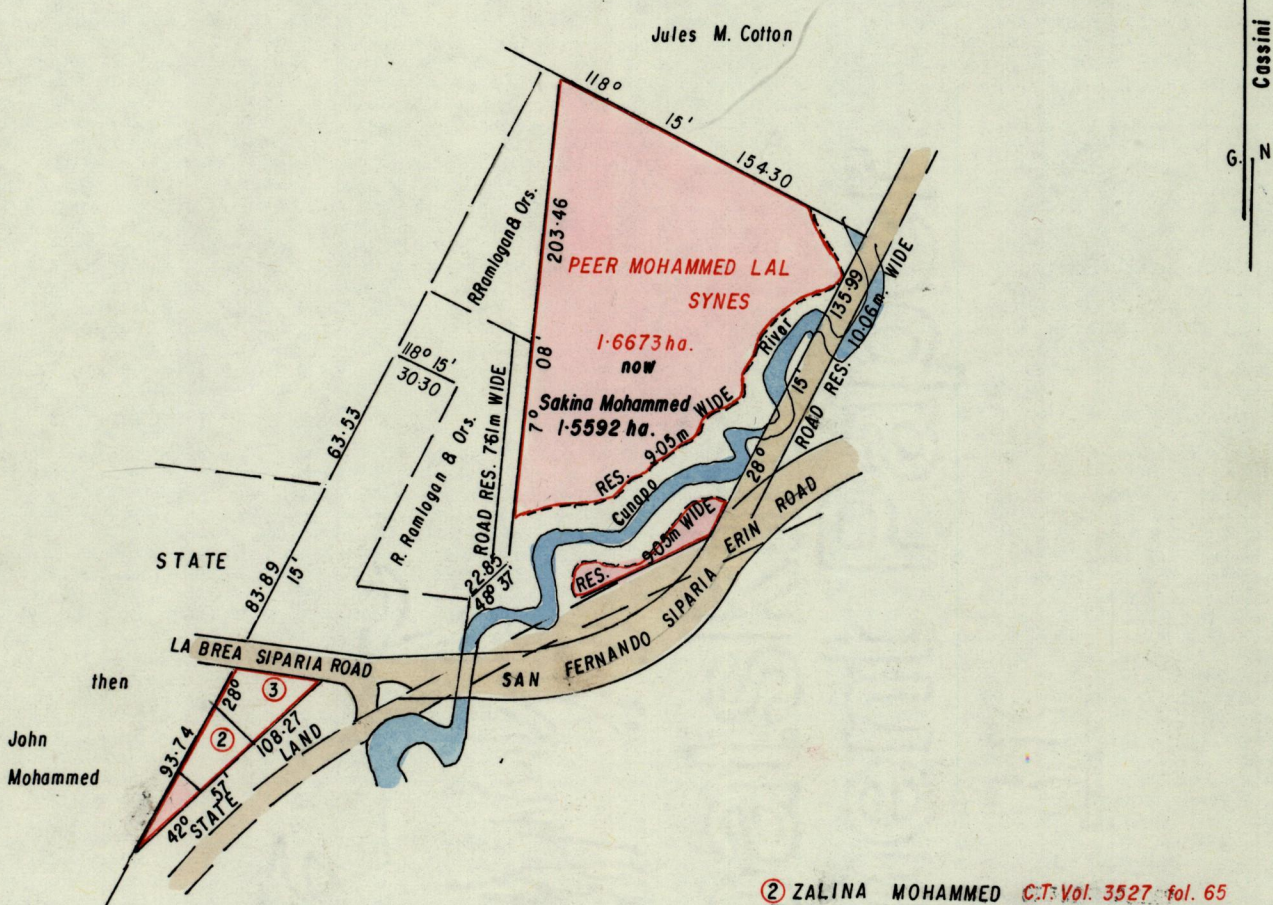

- ② ZALINA MOHAMMED C.T. Vol. 3527 fol. 65
- ③ HOSEIN MOHAMMED C.T. Vol. 3422 fol. 229

See 1197.8.

22/7/93

Approved

Paul Charles

Director of Surveys
93.07.23

SCALE 4 chains to linch

Note: To obtain compass bearings add subtract minutes

Distances are in metres

This is a true copy of a diagram of one point six six seven three hectares originally transferred granted to Peer Mohammed Lal Synes, shewing a portion coloured pink and containing one point five five nine two hectares being the remainder after 2 previous transfer of another portion of the land. (2)(d) of the Land Surveyor Ordinance 1952 the dividing lines having been run in conformity with Rule 76 under Sec. 7(d) of Cap. 27. No. 2 and duly certified by the Director of Surveys.

Checked by *Abdul 5 July 93*

Entered on

Abdul G. Gooding
Land Surveyor, Trinidad,

30th June, 1993.