

1196

329

R.P.O. Vol. 57  
C.T. Vol. 3815

Fol. 637  
Fol. 155

Ward of Cunupia  
County of Caroni  
Cadastral Sheet D.4.F.  $\frac{24E}{4/a}$

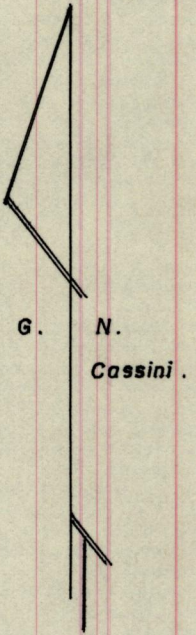
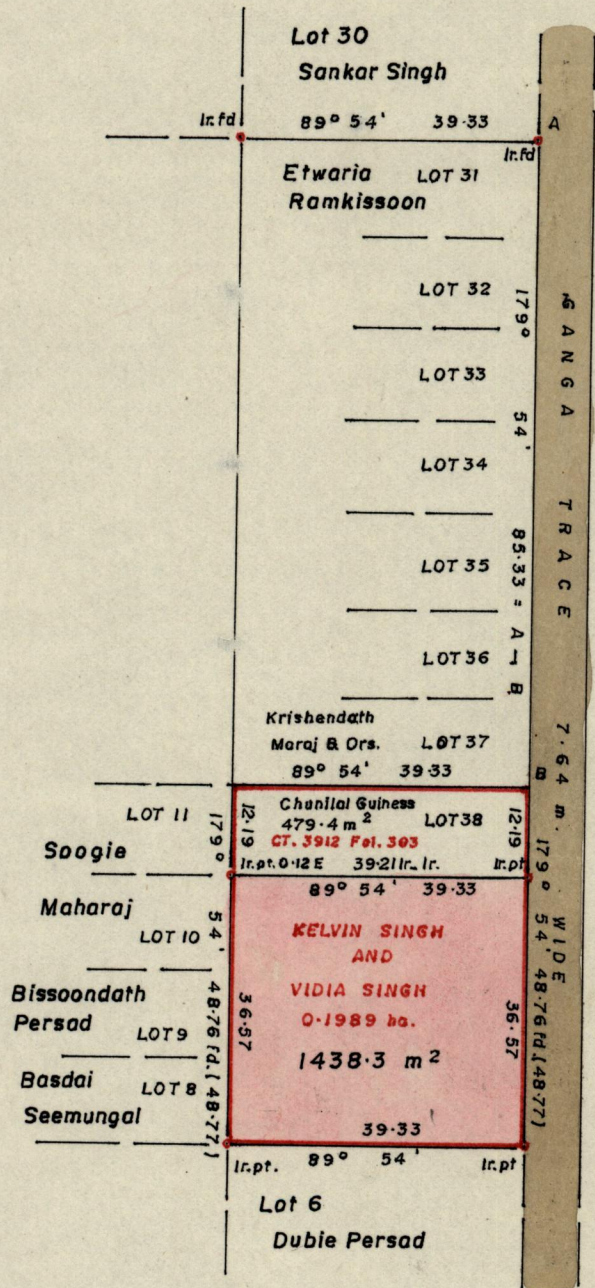

c.f.. L & S. Plan P.F. 56

Approved

*Tyrone Denny*  
 Director of Surveys  
 98.11.56

SCALE : 1/1000

Note: To obtain compass bearings add/~~subtract~~ 6 minutes Distances are in metres  
 PLAN of a Parcel of land coloured pink in the Ward of Cunupia  
 Containing one thousand four hundred and thirty eight point three square metres  
 Surveyed by me, with due authority, in February 1995

I certify that I have complied with rule 76 under Section 14 (2) (d) of the Land Surveyors' Ordinance 1952, and that this plan is correct.

Checked by *MA 7 98.12.27*

*Richard Barrow*  
 Land Surveyor, Trinidad 16<sup>th</sup> August 1998

Entered.....



350

Original BK. 1219 fol. 138

1000

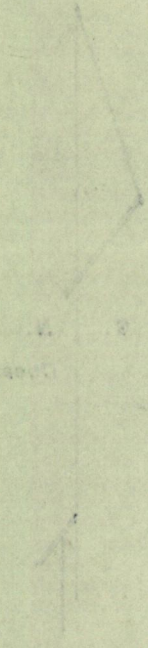

Lot No.	Area (Acres)	Remarks
1	1.00	...
2	1.00	...
3	1.00	...
4	1.00	...
5	1.00	...
6	1.00	...
7	1.00	...
8	1.00	...
9	1.00	...
10	1.00	...
11	1.00	...
12	1.00	...
13	1.00	...
14	1.00	...
15	1.00	...
16	1.00	...
17	1.00	...
18	1.00	...
19	1.00	...
20	1.00	...
21	1.00	...
22	1.00	...
23	1.00	...
24	1.00	...
25	1.00	...
26	1.00	...
27	1.00	...
28	1.00	...
29	1.00	...
30	1.00	...
31	1.00	...
32	1.00	...
33	1.00	...
34	1.00	...
35	1.00	...
36	1.00	...
37	1.00	...
38	1.00	...
39	1.00	...
40	1.00	...
41	1.00	...
42	1.00	...
43	1.00	...
44	1.00	...
45	1.00	...
46	1.00	...
47	1.00	...
48	1.00	...
49	1.00	...
50	1.00	...

...

1000

...

...

...

...

...

...



1230

57

R.P.O. Vol. 57 Fol. 637  
C.T. Vol. 3721 Fol. 163 (Rain, Division)  
Vol. 3912 Fol. 201

Cadastral Sheet D.4.F.  $\frac{24E}{4/a}$

Ward of Cunupia  
County of Caroni

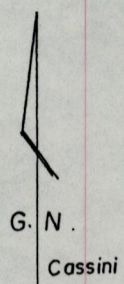
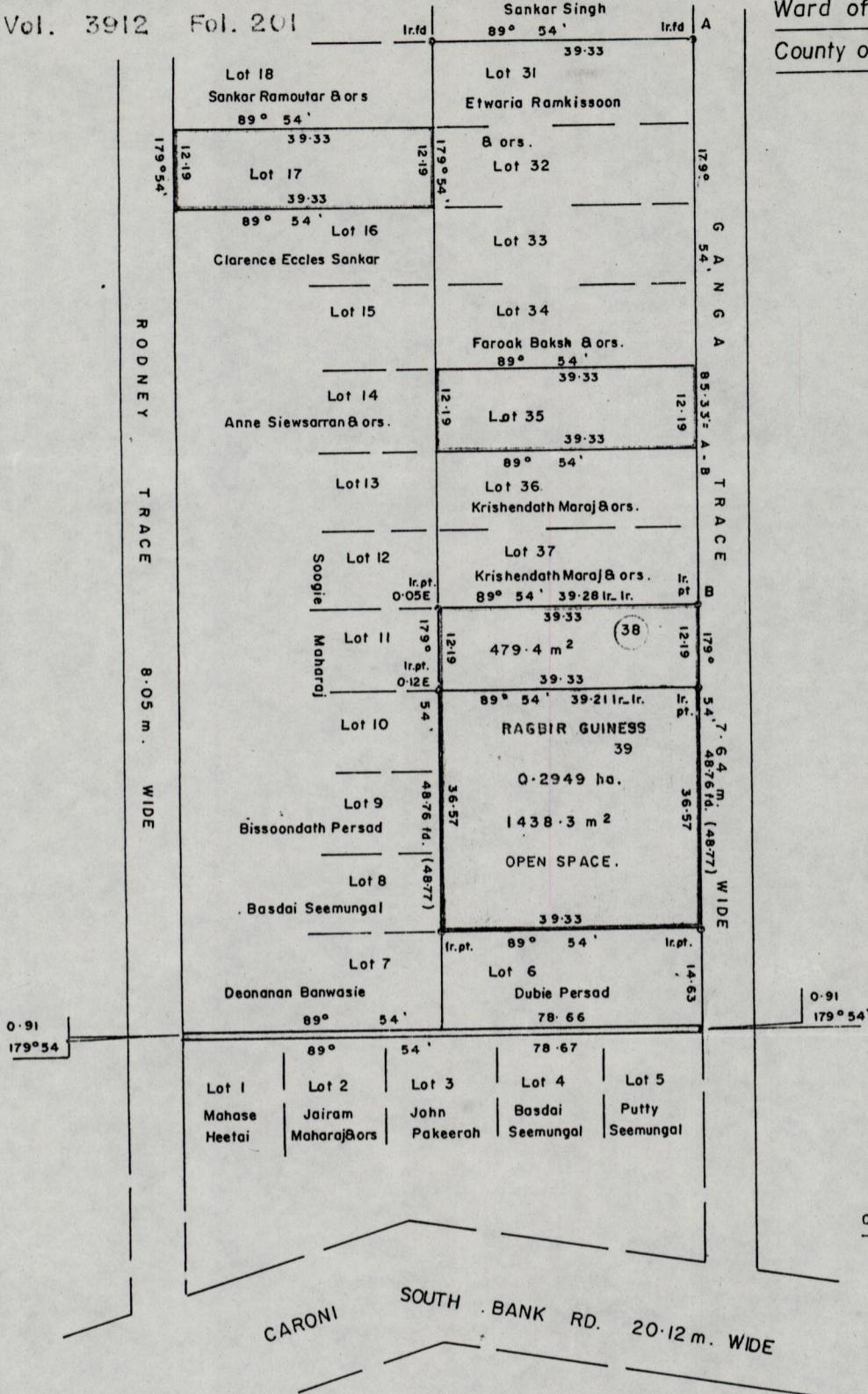

cf : L8 S. PLAN P.F. 56

Approved

*[Signature]*  
 Director of Surveys  
 970416

Chunilda Guinness  
 SCALE : 1/1000

Note: To obtain compass bearings add ~~subtract~~ 6 minutes Distances are in metres  
 PLAN of a Parcel of land coloured pink in the Ward of Cunupia  
 Containing four hundred and seventy nine point four square metres.

Surveyed by me, with due authority, in February 1995

I certify that I have complied with rule 76 under Section 14 (2) (d) of the Land  
 Surveyors' Ordinance 1952, and that this plan is correct.

Checked by *[Signature]* 8/4/97.

*[Signature]*  
 Land Surveyor, Trinidad 19<sup>th</sup> January 1996

Entered  $\frac{24E}{4/a}$  97-7-11 VDF



Copyright 1900 by J. B. ...

Washington, D.C.

...

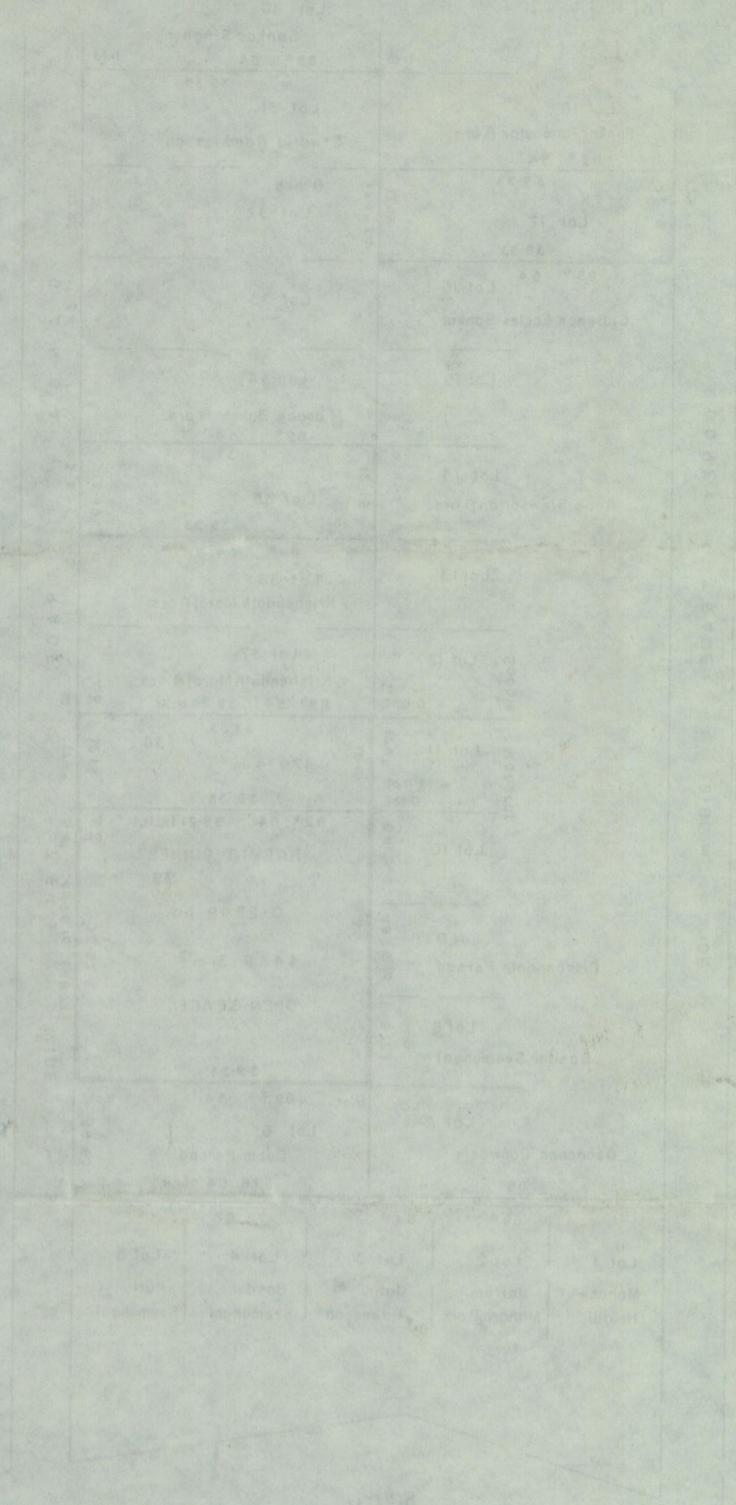
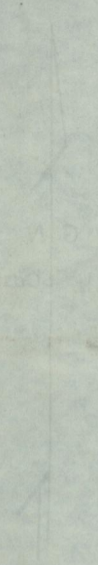

...

*[Handwritten signature]*

...