

No

22240

R.P.O. Vol. 173
C.T. Vol. 2240

Fol. 157
Fol. 121

Ward of Savana Grande.
County of Victoria. 64B
Cadastral Sheet G.9.L. 3/a

Vide Bk. 1053 Vol.2 fol. 414

Vide Bk. 1128 fol. 55

G.N.
Cassini

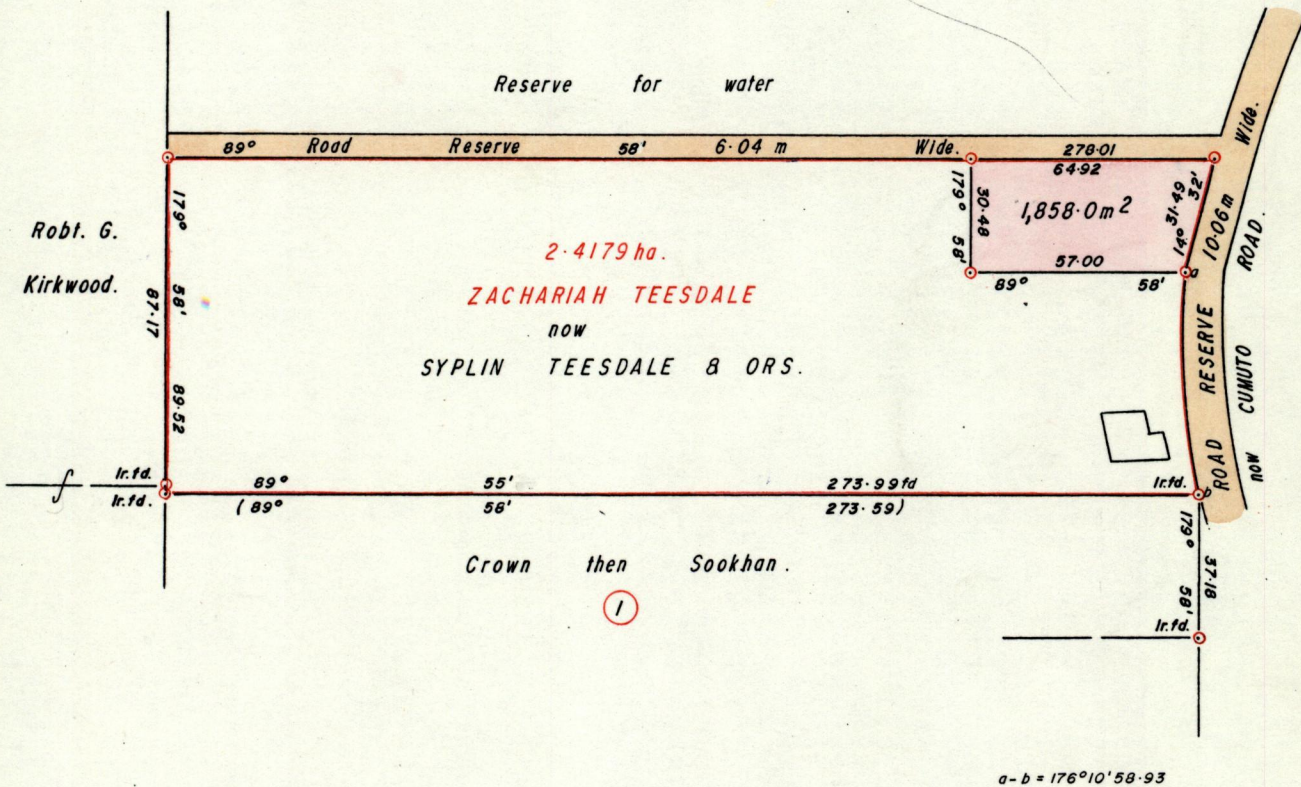

Approved

Paul Chale

Director of Surveys 93-06-22

◦ Denotes Iron put except otherwise stated.

Bearings are based on Solar Obs. (Cassini Grid.)

SCALE 1/2000

Note: To obtain compass bearings add/subtract

minutes

Distances are in metres.

PLAN of a Parcel of land coloured pink in the Ward of Savana Grande.
Containing one thousand, eight hundred and fifty eight point zero square metres.
Surveyed by me, with due authority, in September, 1992

I certify that I have complied with rule 76 under section 14(2)(d) of the
Land Surveyors' Ordinance 1952, and that this plan is correct.

Checked by *Abdul 27 May 93*

Alconeran

Entered

Land Surveyor, Trinidad *21st September 1992*

orig BK 1053 Vol 2 fol 414

057

3211