

No

22269

R.P.O. Vol. 181
C.T. Vol. 790

Fol. 379
Fol. 193

Ward of Erin.
County of St. Patrick. 72C
Cadastral Sheet G.16.K. 4/c

Bk. 798 fol. 132.

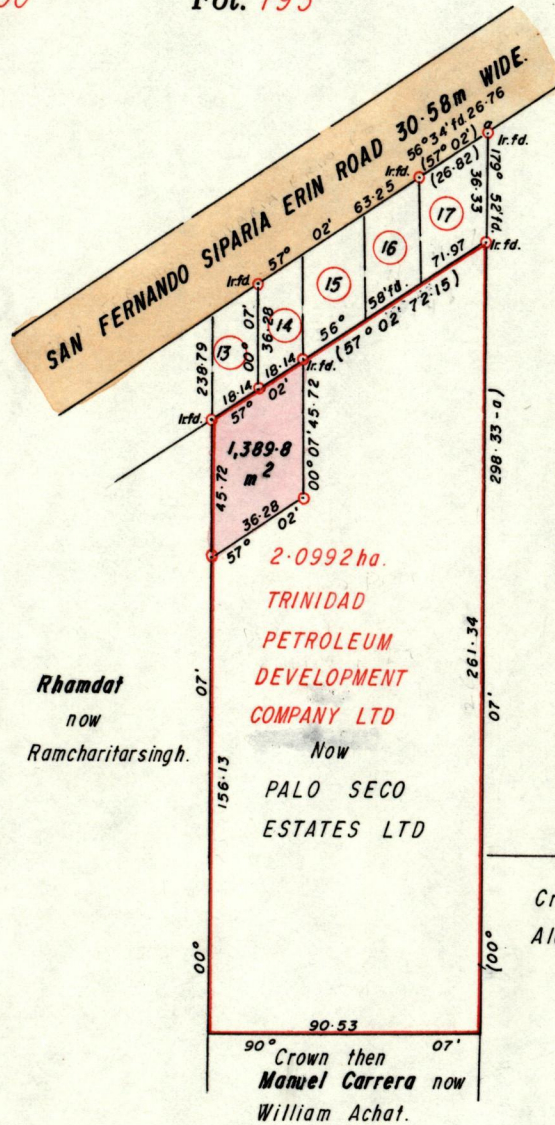

G. N. CASSINI

Approved

Law Charles

Director of Surveys
93.05.17

Bearings are based on Solar Observations. (Cassini Grid.)

Note: To obtain compass bearings add/subtract 7 minutes

Denotes Iron put except otherwise stated.

SCALE 1/2500

Distances are in metres.

PLAN of a Parcel of land coloured Pink in the Ward of Erin
Containing one thousand, three hundred and eighty nine point eight square metres.

Surveyed by me, with due authority, in October, 1991

I certify that I have complied with rule 76 under section 14(2)(d) of the
Land Surveyors' Ordinance 1952, and that this plan is correct.

Checked by *15/03/93*

at Deonanan

Entered

Land Surveyor, Trinidad *21st Sept* 19..92

Original in Ms. 798 Fol. 132.

022

001

[Faint, illegible text, likely bleed-through from the reverse side of the page]

[Handwritten signature]
81st Sept 1892