

11938

L. & S.—54

42

No 22820

R.P.O. Vol.
C.T. Vol. 2411

Fol.
Fol. 429

Ward of Tobago
Parish of St. Andrew
Cadastral Sheet I.17.M. $\frac{1F}{6/a, 6/c}$

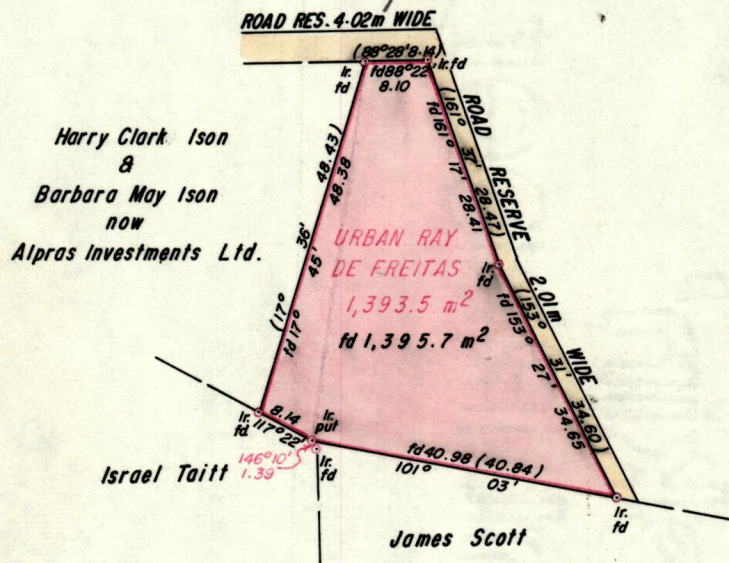

18/6/91

Approved *Janis Cole*
Director of Surveys
9/06/91

Bearings are based on solar observations

SCALE 1:1000

Note: To obtain compass bearings add/subtract

minutes

Distances are in Metres

PLAN of a Parcel of land coloured pink in the Ward of Tobago
Containing one thousand three hundred and ninety five point seven square metres
Surveyed by me, with due authority, in March 1991

I certify that I have complied with rule 76 under section 14(2)(d) of the
Land Surveyors' Ordinance 1952, and that this plan is correct.

Checked by *Janis Cole* 18/6/91

Entered Land Surveyor, Trinidad & Tobago 9th April 1991

J.S. 9/10/91

