

2067

REMAINING PORTION

R.P.O. Vol. 77

Fol. 243

1196

Cadastral Sheet G.13.J. & K 63.F.

410

C. of T. Vol. 2817

Vol. 355

Ward of Siparia

County of St Patrick

2 ASH DRIVE

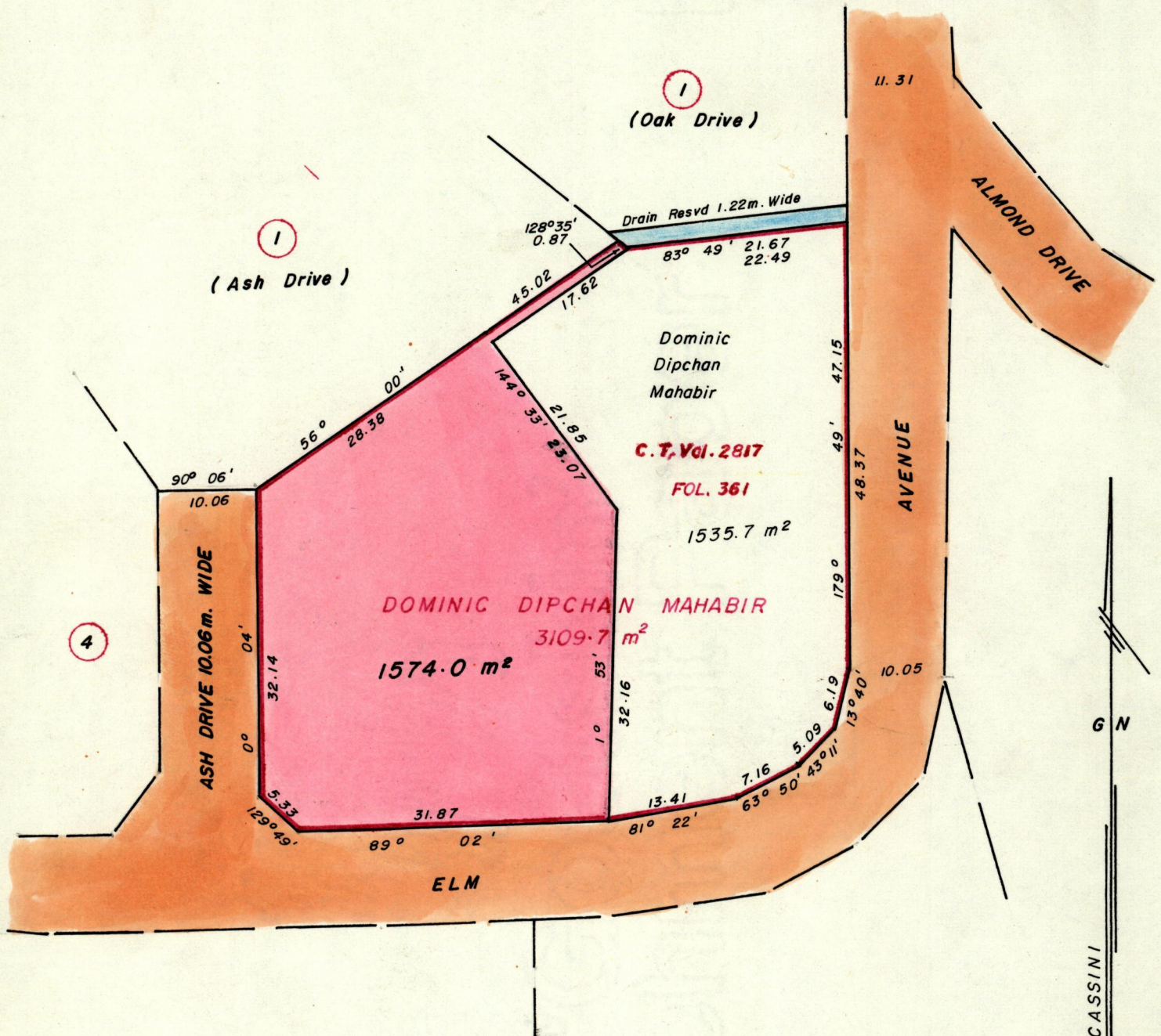

Approved

John Charles
 Director of Surveys
 93.05.06

SCALE 1 : 625

Note: To obtain compass bearings ~~add~~ 2 minutes
 subtract

Distances are in metres

This is a true copy of a diagram of **three thousand one hundred and nine point seven sq. metres** originally **Transferred** **DOMINIC DIPCHAN MAHABIR**, shewing a portion **granted to** coloured pink and containing **one thousand five hundred and seventy four sq. metres** being the remainder after **one** previous transfer of another portion of the land. **14(2)(d) of the Land Surveyors' Ordinance 1952** the dividing lines having been run in conformity with Rule 76 under Sec. 4(d) of Cap. 97: No. 2 and duly certified by the Director of Surveys.

Checked by *A. B. ...* 17/3/93

Entered on

R. Michaelson
 Land Surveyor, Trinidad,

20/7/1992

