

1196

L. & S.—54

394

No 23517

R.P.O. Vol. 91  
C.T. Vol. 370

Fol. 348  
Fol. 57

Ward of Siparia .  
County of St. Patrick .  
Cadastral Sheet G. 12.N.  
63.D.  
4/d.

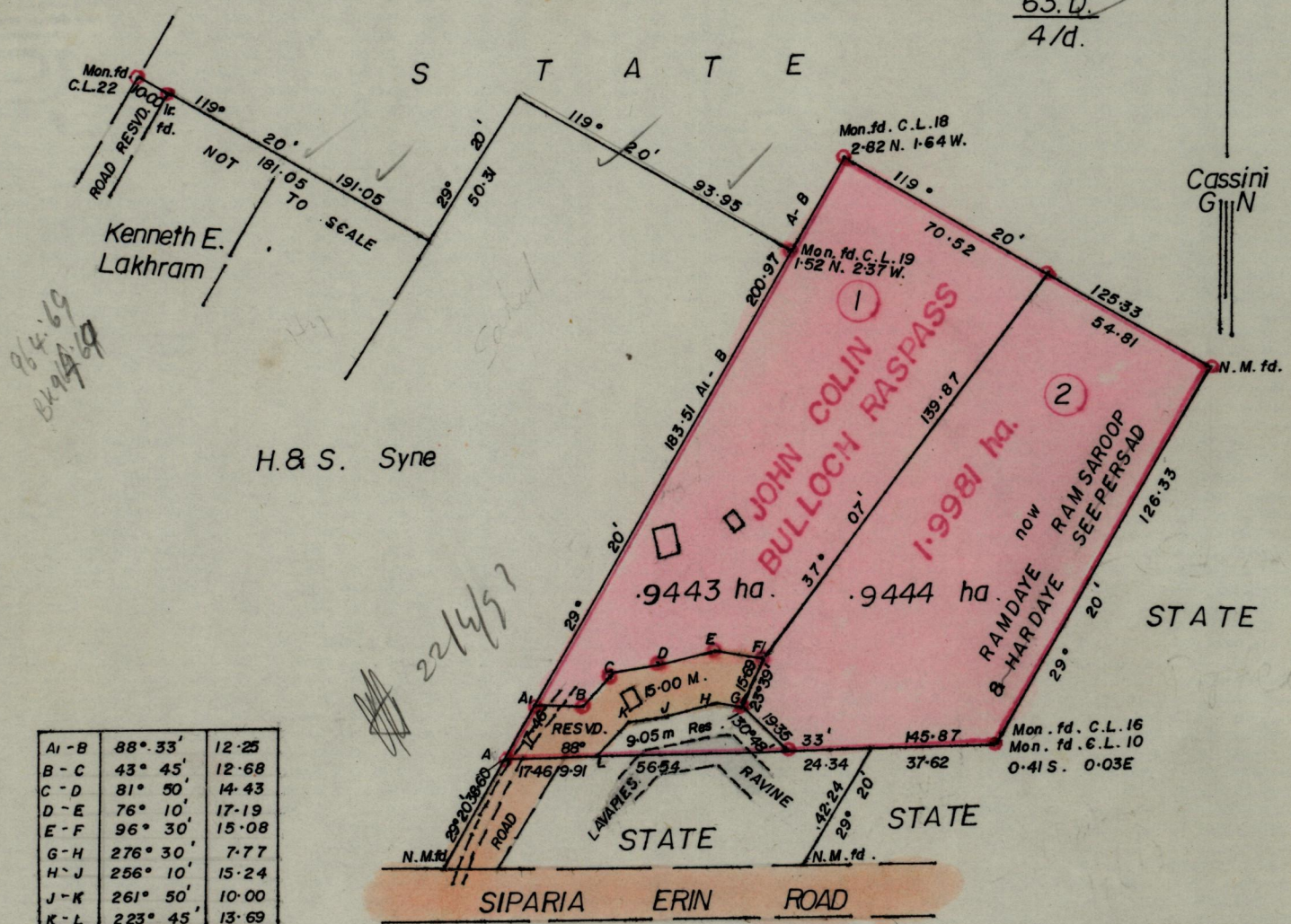

Approved

*David Charles*

Director of Surveys  
93.04.22

○ Denotes Iron put except stated otherwise

Bearings based on Solar obs.  
Note: To obtain compass bearings add/subtract

SCALE 1:2000.

minutes Distances are in metres.

PLAN of 2 Parcelsof land coloured pink in the Ward of Siparia .  
Containing together one point eight eight eight seven hectares .  
Surveyed by me, with due authority, in June 1991 .

I certify that I have complied with rule 76 under section 14(2)(d) of the  
Land Surveyors' Ordinance 1952, and that this plan is correct.

Checked by *A. De 9/3/93* *Lawrence Clarke*

Enterea ..... Land Surveyor, Trinidad ..... 10<sup>th</sup> June 1992

10<sup>th</sup> June 1992

CO. 4  
93-01-20