

No 28034

1196

385

R.P.O. Vol. 49
C.T. Vol.

Fol. 207
Fol.

Ward of Ortoire
County of Victoria
Cadastral Sheet G.I.O.C. $\frac{64C}{1/a}$

Vide Bk.719 Fol.50

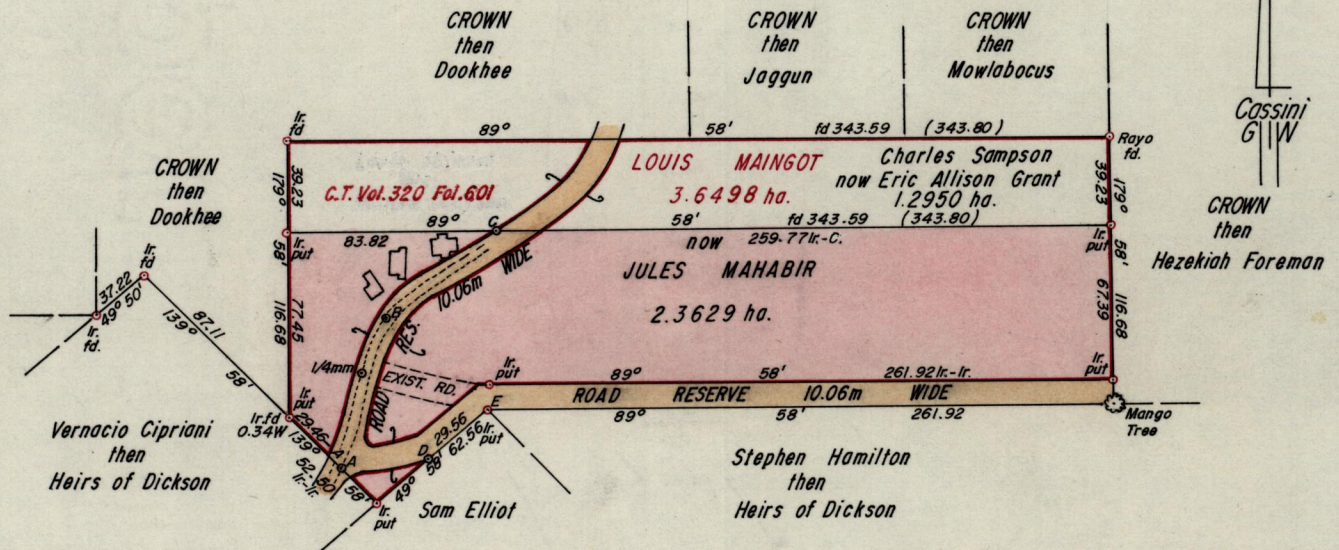

A - 1/4mm = 13° 37' - 39.70

Approved *[Signature]*
Director of Surveys
93.09.05

Bearings are based on solar observations

SCALE 1:3168

minutes

Distances are in Metres

Note: To obtain compass bearings add/subtract

PLAN of a Parcel of land coloured pink in the Ward of Ortoire
Containing two point three six two nine hectares

Surveyed by me, with due authority, in August 1992

I certify that I have complied with rule 76 under section 14(2)(d) of the
Land Surveyors' Ordinance 1952, and that this plan is correct.

Checked by *[Signature]* 30 March 93

[Signature]

P.T.O.

Entered

Land Surveyor, Trinidad and Tobago *[Signature]* December 4th 92

338

1188

