

1196

L. & S.—54

376

No 20659

R.P.O. Vol. 28
C.T. Vol. 2621

Fol. 149
Fol. 129

Ward of Naparima
County of Victoria
Cadastral Sheet G.8.M & N.

63B
4/d

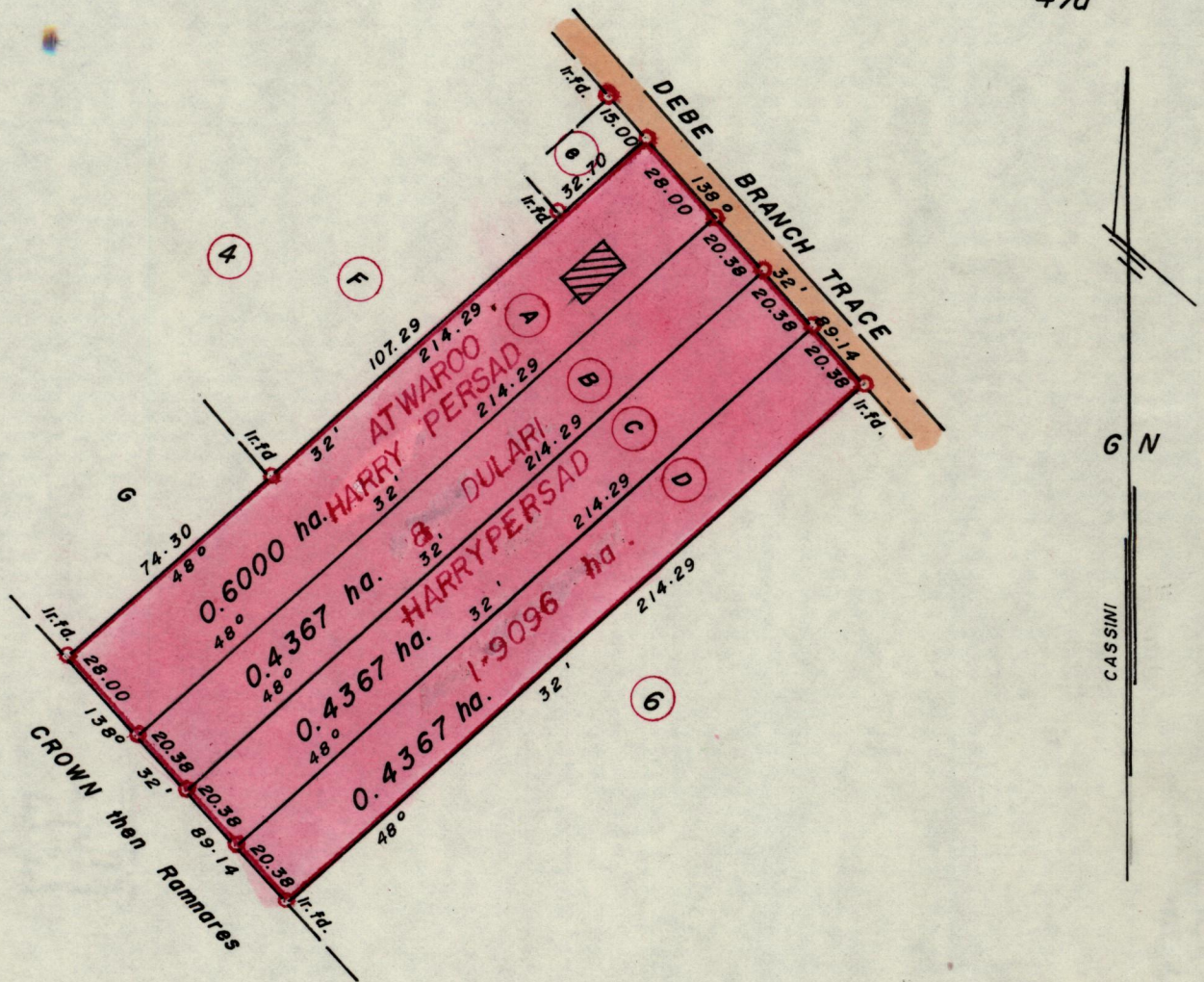

Approved

Jan Charles
Director of Surveys
93.03.10

• Denotes Iron put, except otherwise stated.

SCALE 1 : 2000

Note: To obtain compass bearings add/subtract 2 minutes Distances are in metres

PLAN of 4 Parcel of land coloured pink in the Ward of Naparima

Containing together one point nine one zero one hectares

Surveyed by me, with due authority, in February 1992

I certify that I have complied with rule 76 under section 14(2)(d) of the Land Surveyors' Ordinance 1952, and that this plan is correct.

Checked by *Abeluf 13 Feb 93*

Callie Charon

Entered

Land Surveyor, Trinidad and Tobago *6/3/1992*

ORIG 1117 fol 158

7



Vertical text on the right edge, possibly bleed-through from the reverse side of the page.