

1196

L. & S.—54

364

No 25551

R.P.O. Vol. 9
C.T. Vol. 1896

Fol. 643
Fol. 83

Ward of Arima
County of St George
Cadastral Sheet (B.24.B.)

See Plan C.K. 58

248
210

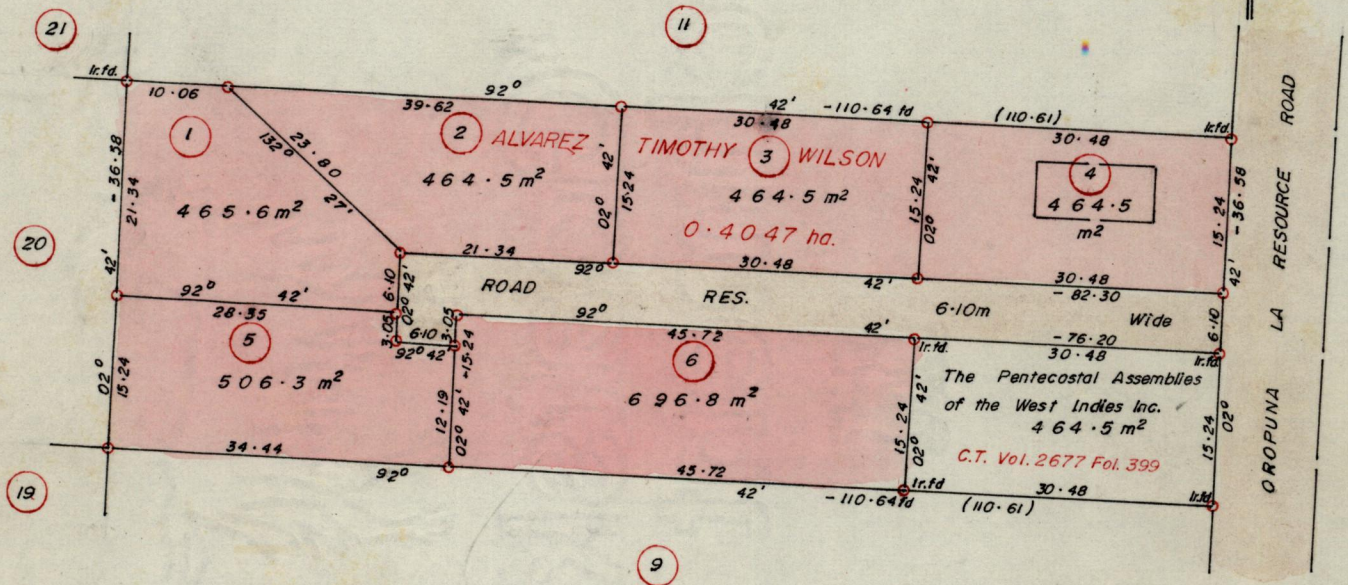
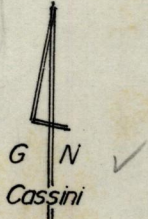

see bk 1179 folio 80

10/3/93

Approved James Charles
Director of Surveys 93.03.10

o Denotes Iron put except where otherwise stated

SCALE 1/750

Note: To obtain compass bearings add/subtract 8 minutes Distances are in metres

PLAN of 6 Parcel of land coloured pink in the Ward of Arima
Containing together, three thousand and sixty two point two square metres
Surveyed by me, with due authority, in March, 1980.

I certify that I have complied with rule 76 under section 14(2)(d) of the
Land Surveyors' Ordinance 1952, and that this plan is correct.

Checked by J. Brown 4/3/93 Step. Somers

Entered Land Surveyor, Trinidad and Tobago 30th July 1992

A 41
99-01-25

ORIG BK 1128 fol 20

103

103

[Faint, illegible text, likely bleed-through from the reverse side of the page]

[Small, faint handwritten mark or signature]