

No 11203

R.P.O. Vol. 249  
C.T. Vol. 3577

Fol. 45  
Fol. 439

Ward of Ortoire  
County of Victoria  
Cadastral Sheet  $\frac{64F}{17a}$ , G.15.C

ST. MARY'S VILLAGE, MORUGA

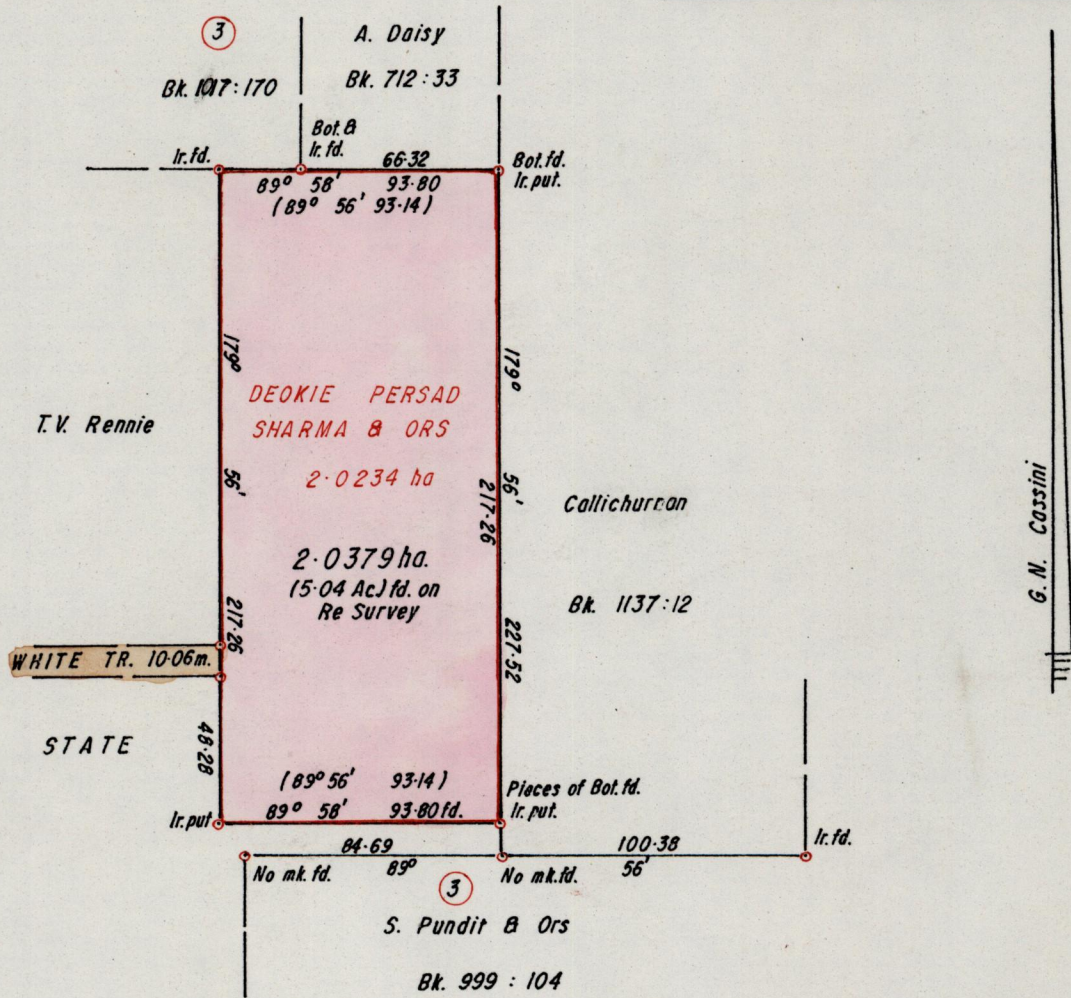

Approved

*[Signature]*

Vide Bk. 372 : 79

Director of Surveys

980401

Bearings are based on Solar Obs.

Note: To obtain compass bearings add/subtract

SCALE 1 / 2500

minutes

Distances are in metres

PLAN of a Parcel of land coloured pink in the Ward of Ortoire

Containing two point zero three seven nine hectares

Re-Surveyed by me, with due authority, in July 1997

I certify that I have complied with rule 76 under section 14(2)(d) of the Land Surveyors' Ordinance 1952, and that this plan is correct.

Checked by *[Signature]* 20.3.98

*[Signature]*

Entered .....

Land Surveyor, Trinidad ..... 19.....

30<sup>th</sup> July 1997

Original Survey Bk. 372 fol. 79

