

1196

322

4/c

E-K 183° 21' 41.00
J-L 179° 35' 45.84

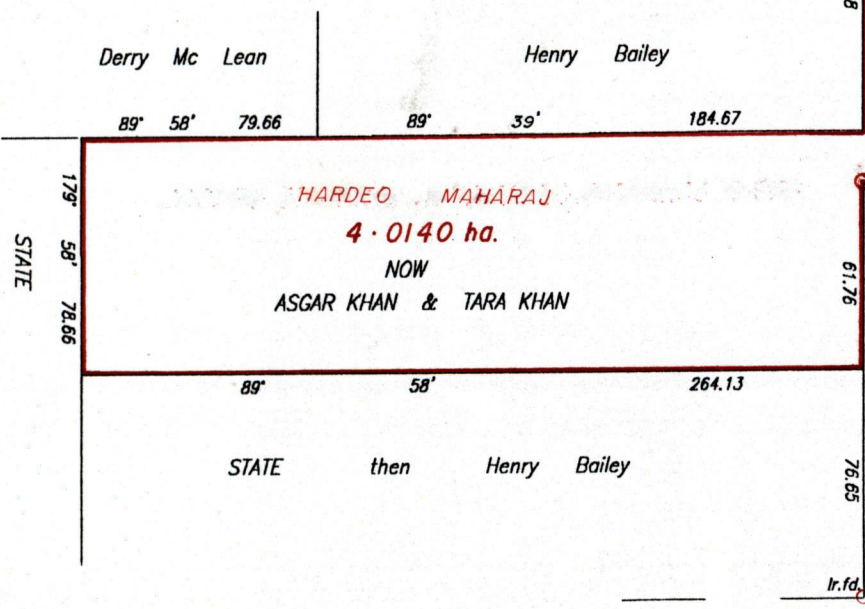
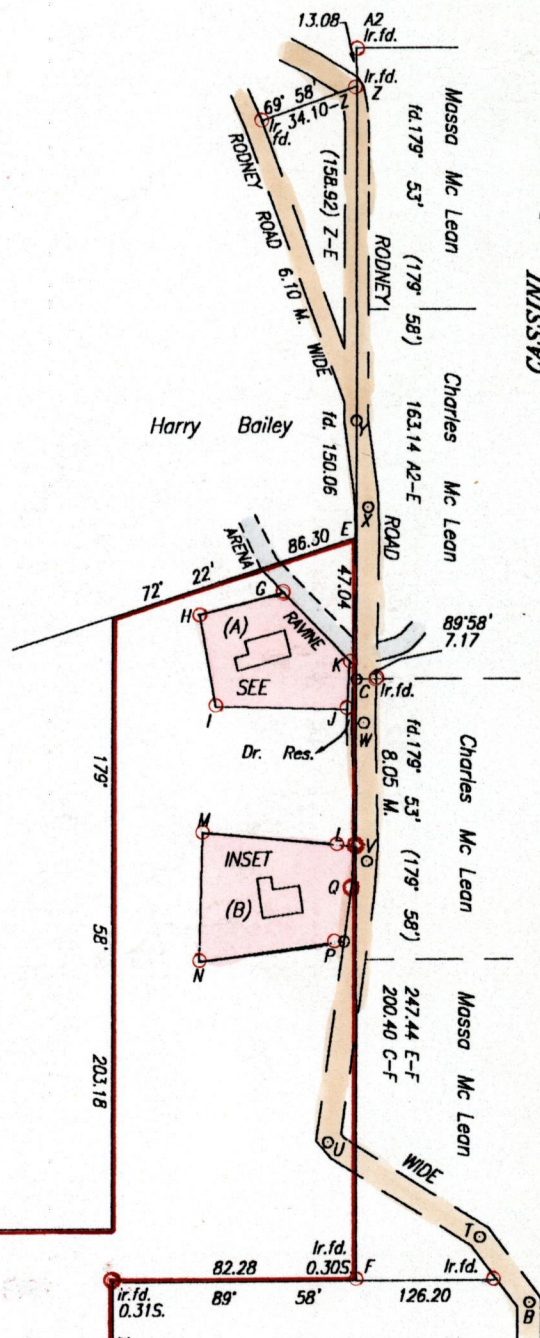
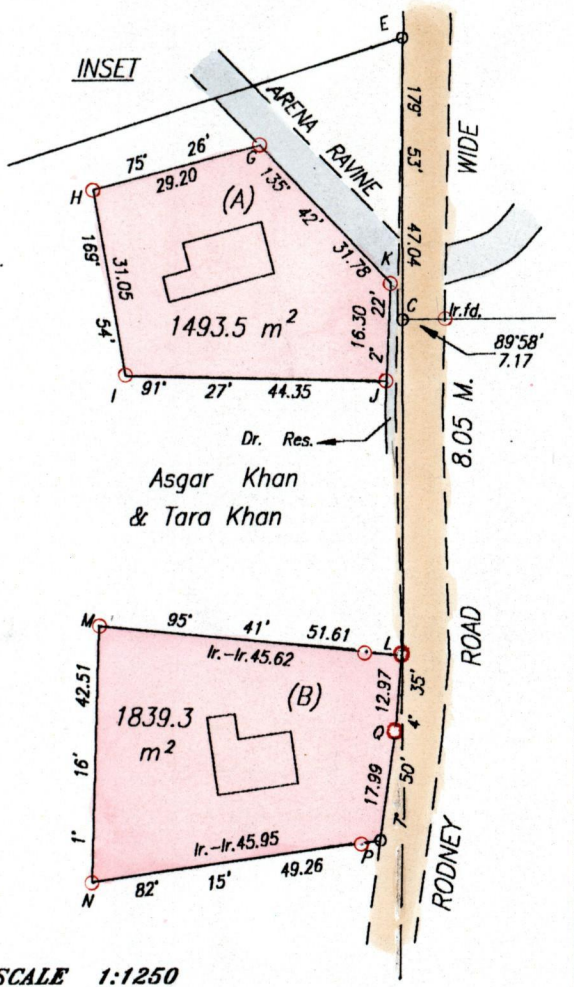

Approved *[Signature]*
Director of Surveys
98.4.06

o Denotes Traverse point
o Denotes Iron put except stated otherwise

Note : To obtain compass bearing add 2 minutes

Plan of 2 Parcels of land coloured pink in the Ward of Montserrat
Containing together three thousand three hundred and thirty two point eight square metres
Surveyed by me, with due authority in, March 1997 .

SEE PLAN K.C. 4
Bk. 223 Fol. 104
Bk. 251 Fol. 65
Bk. 1197 Fol. 70

SCALE 1:2500

Distances are in metres

I Certify that I have complied with rule 76 under section 14 (2) (d) of the
Land Surveyors' Ordinance 1952 , and that this plan is correct .

Checked by *[Signature]* 3/11/98

Entered by

[Signature]
Land Surveyor Trinidad & Tobago 5/2/1998

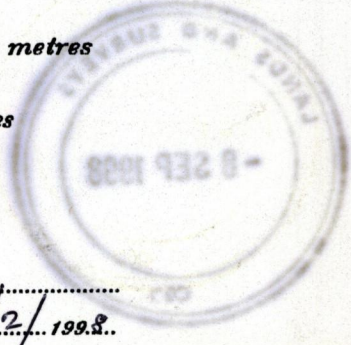

Original Survey BK. 223 fol. 104

