

1136

320

L. & S.—54

No 26387

R.P.O. Vol. 8
C.T. Vol.

Fol. 368
Fol.

Ward of Ortoire
County of Victoria
Cadastral Sheet H. I. E.

54 F
2/c

See parsad.

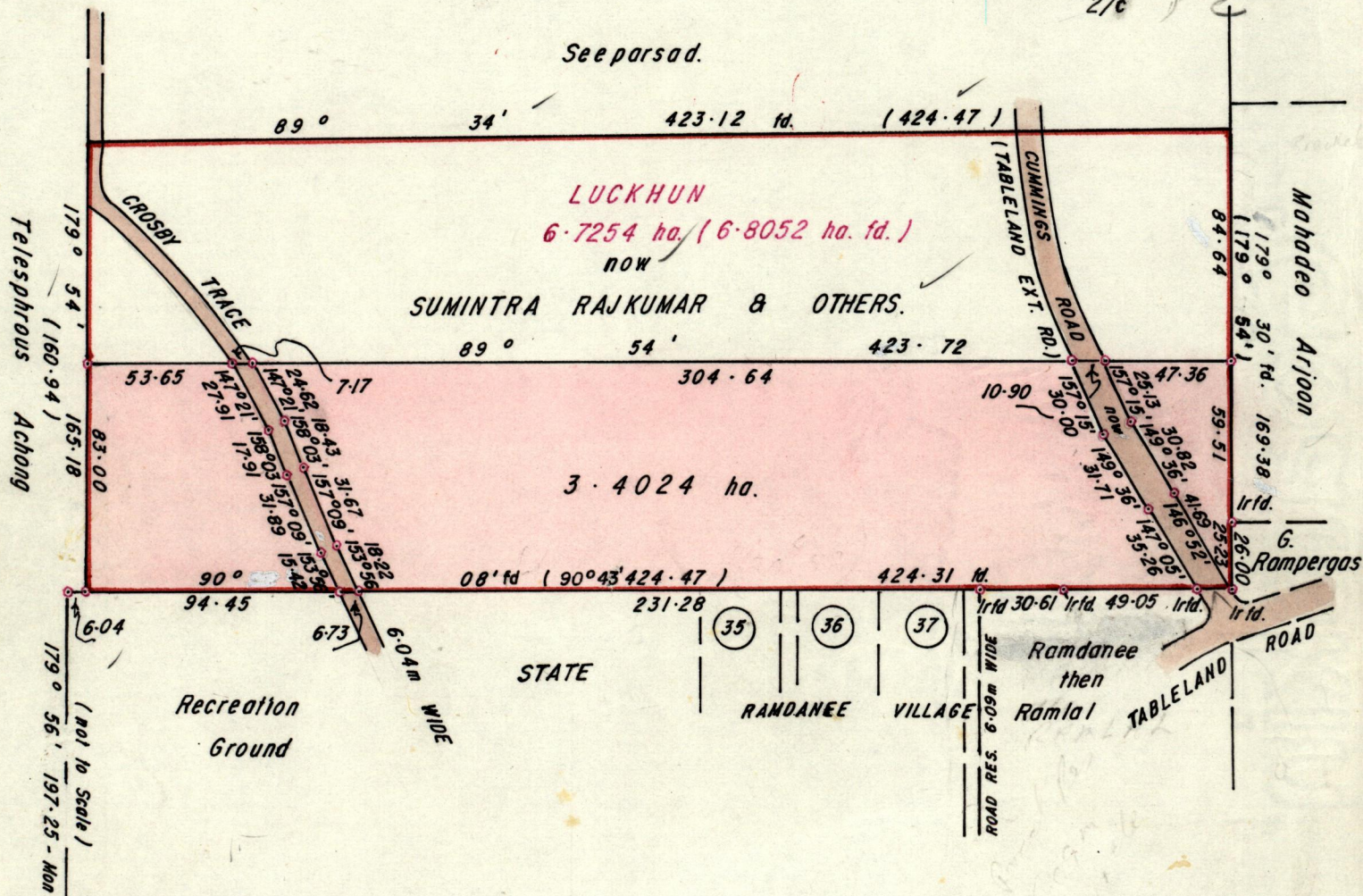

Approved *Lawrence Charles*
 Director of Surveys
 92.11.18

○ Denotes Iron put except where otherwise stated.

SCALE 1:2500

Note: To obtain compass bearings add/subtract 6 minutes Distances are in metres

PLAN of a Parcel of land coloured pink in the Ward of Ortoire
 Containing three point four zero two four hectares. ✓
 Surveyed by me, with due authority, on 7th & 14th April 1990
 I certify that I have complied with rule 76 under section 14(2)(d) of the
 Land Surveyors' Ordinance 1952, and that this plan is correct.

Checked by *Abdus 13/11/92*
 Entered
 Land Surveyor, Trinidad 19th March 1991
 and Tobago

PK 3 24/11/88

9/10/85

Orig. Survey Bk. 324 fol. 108.

USE

3011

