

Mahadayeh

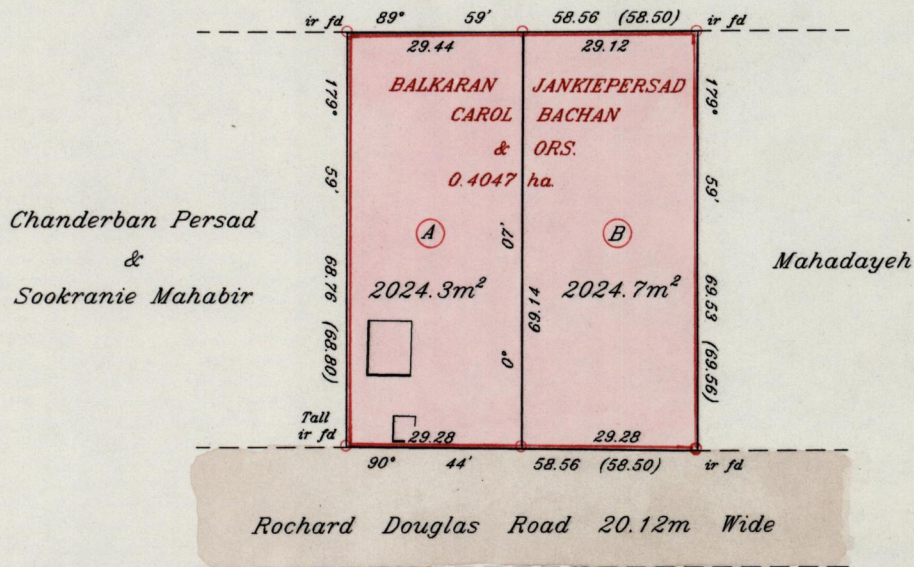

Approved

*[Signature]*  
 Director of Surveys  
 28.10.02

Reference: Bk.1233 Fol.222

SCALE 1: 1250

Distances are in metres

Bearings are Cassini Grid based on Solar Observations

○ Denotes iron put except otherwise stated

PLAN of 2 Parcels of land coloured pink in the Ward of Naparima  
 Containing together four thousand and forty nine point zero square metres  
 Surveyed by me, with due authority, in December 1997

I certify that I have complied with rule 76 under section 14(2)(d) of the  
 Land Surveyors' Ordinance 1952, and that this plan is correct

Checked by

*[Signature]*

*[Signature]*

Entered .....

Land Surveyor, Trinidad & Tobago

3/8/1998

Original 1233 : 222

1805

1805

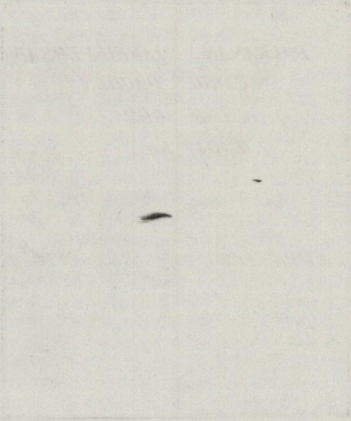

*[Faint handwritten signature]*  
1805

1805