

R.P.O. Vol. 434
C.T. Vol. 2824
Fol. 155
Fol. 227

Ward of Valencia.
County of St. Andrew.
Cadastral Sheet C.16.1.
15E
3/c

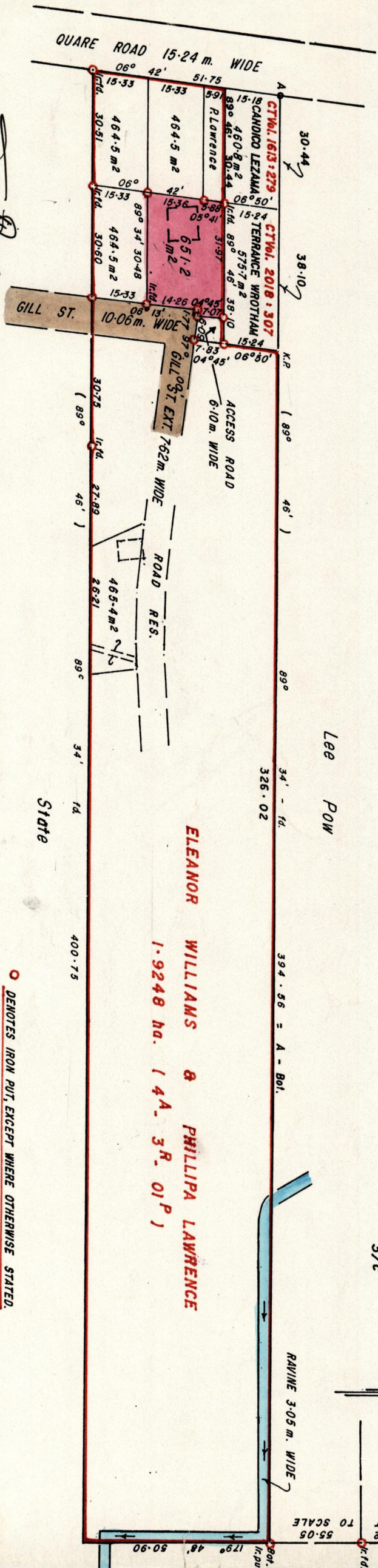

Approved
Director of Surveys
18.07.3.

Ref BK 1137 fol. 62

SCALE 1:1250

○ DENOTES IRON PUT, EXCEPT WHERE OTHERWISE STATED.

To obtain compass bearings add 15 minutes.

Distances are in metres.

PLAN of a parcel of land coloured pink in the Ward of Valencia.
Containing six hundred and fifty one point two square metres.

Surveyed by me, with due authority in March 1983.

I certify that I have complied with rule 76 under Section 14(2)(d) of the Land Surveyors' Ordinance 1952, and that this plan is correct.

Checked by M.T. 9.8.9.28

Land Surveyor, Trinidad

Entered by M.T. 9.8.9.28
Land Surveyor, Trinidad 29th January 1998

G.N.

28.22
55.05
NOT TO SCALE

Aug. 24 1137: 62

Orig. BK. 1137: 62



Faint vertical text, possibly a date or reference number, located on the right side of the diagram area.

Faint vertical text, possibly a name or title, located in the lower-left quadrant of the diagram area.