

R.P.O. Vol. 40
C.T. Vol. 504

Fol. 606
Fol. 171

Ward of Turure
County of St. Andrew
Cadastral Sheet C.21.P. $\frac{25F}{1/c}$

LOTS	NAMES	AREAS	C.T.
29A	PEARL BENNET	9.0m ²	Vol. 2388 Fol. 121
30A	SALAMAT Z. KHAN	127.5m ²	" 1672 " 369
32A	JOHN HOMER	315.8m ²	" 1691 " 27
34A	LEO JENNINGS	292.0m ²	" 1992 " 245
35A	KELVIN TONEY	6.6m ²	" 2016 " 139

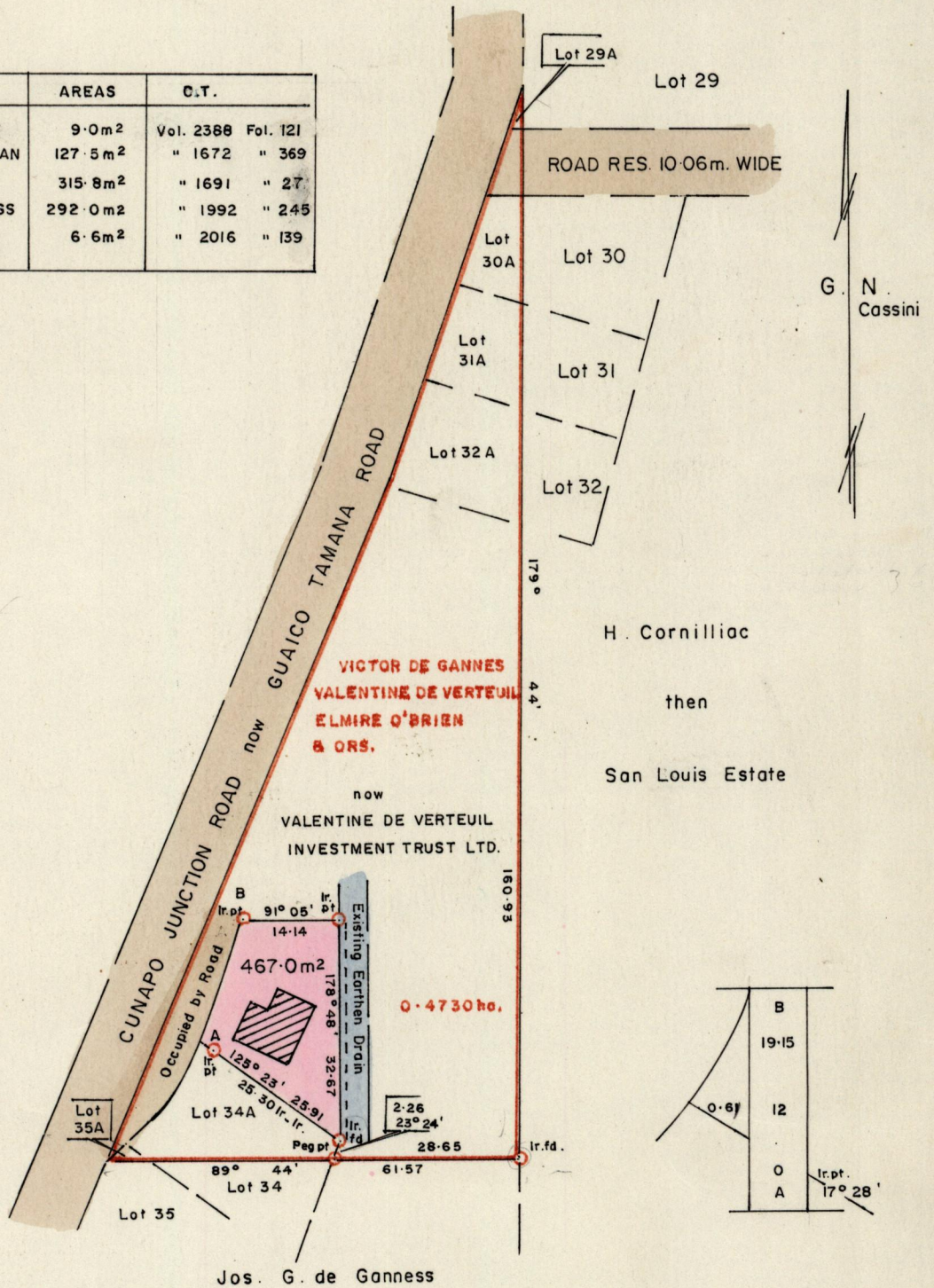

Approved

Jos. G. de Ganness

Director of Surveys
92.07.22

SCALE 1/1000

Note: To obtain compass bearings add/subtract 12 minutes Distances are in metres
PLAN of a Parcel of land coloured pink in the Ward of Turure
Containing four hundred and sixty seven square metres
Surveyed by me, with due authority, in February 1991

I certify that I have complied with rule 76 under Section 14 (2) (d) of the Land Surveyors' Ordinance 1952, and that this plan is correct.

Checked by *G. Kamchanter* 17.17/92

Land Surveyor, Trinidad 3 19.91

Entered.....

Original Survey in Bk 12 Fol. 124.