

No. 19707

1196

235

R.P.O. Vol. 10
C.T. Vol. 823

Fol. 57
Fol. 417

Ward of Turure
County of St. Andrew
Cadastral Sheet E.2.N. 35C
2/0,2/6

See Plan K.C.25
& S.O.1223/04

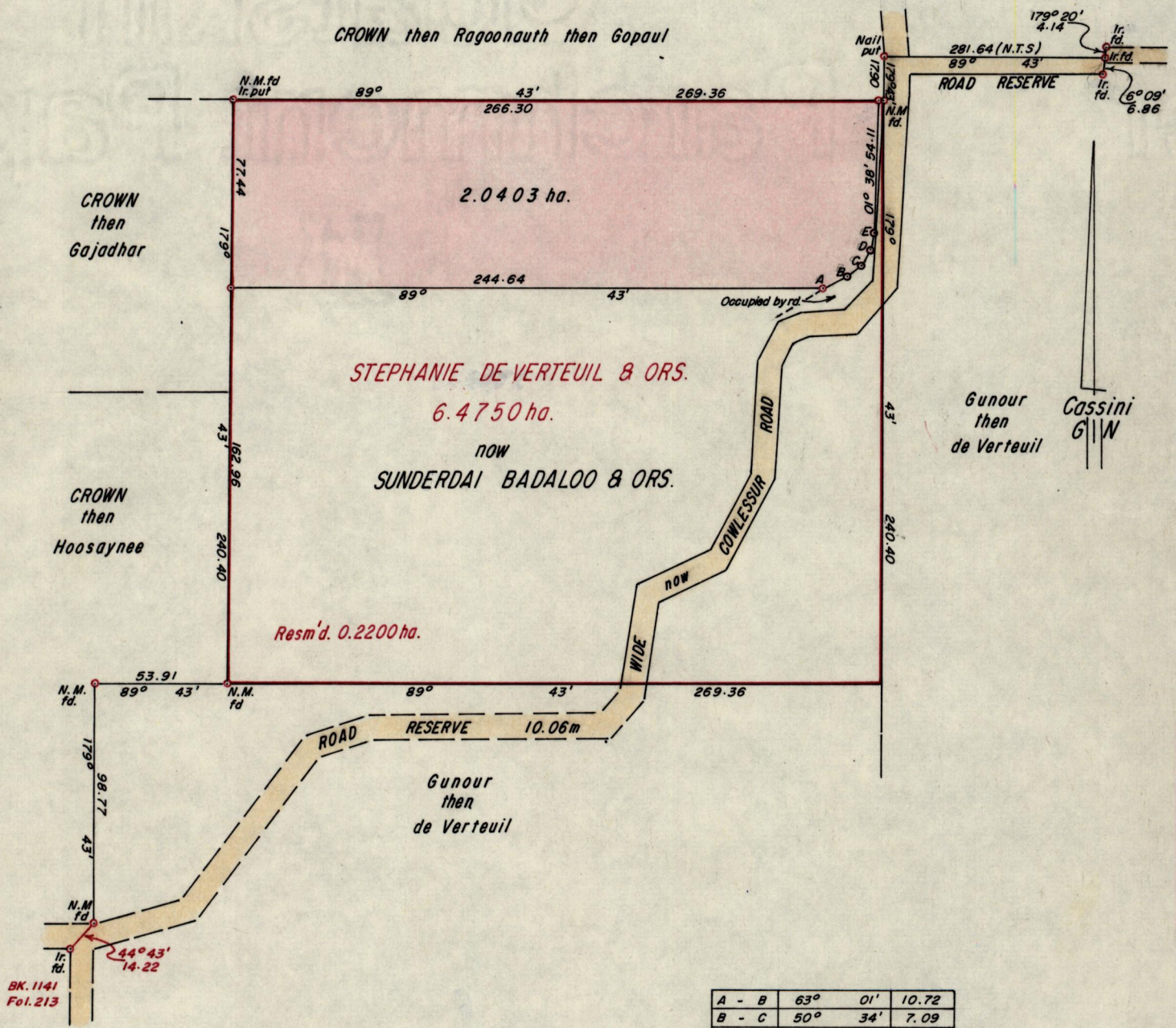

Approved *Paul Charles*
AP Director of Surveys
92.06.30

• Denotes Iron put except otherwise stated

Bearings are based on solar observations
Note: To obtain compass bearings add/subtract

SCALE 1:2500
minutes Distances are in Metres

PLAN of a Parcel of land coloured pink in the Ward of Turure
Containing two point zero four zero three hectares
Surveyed by me, with due authority, in January 1992

I certify that I have complied with rule 76 under section 14(2)(d) of the
Land Surveyors' Ordinance 1952, and that this plan is correct.

Checked by *Shanchari* 25/6/92

Entered Land Surveyor, Trinidad & Tobago 13th January 1992

Orig. in Bk. 168 fol. 161.

See plan K. C. 25-