

No 25429

1196

1143 fol. 81

234

R.P.O. Vol. 933  
C.T. Vol.

Fol. 247  
Fol.

Ward of Tobago  
Parish of St. Mary  
Cadastral Sheet 1. 19. E

Goodwood

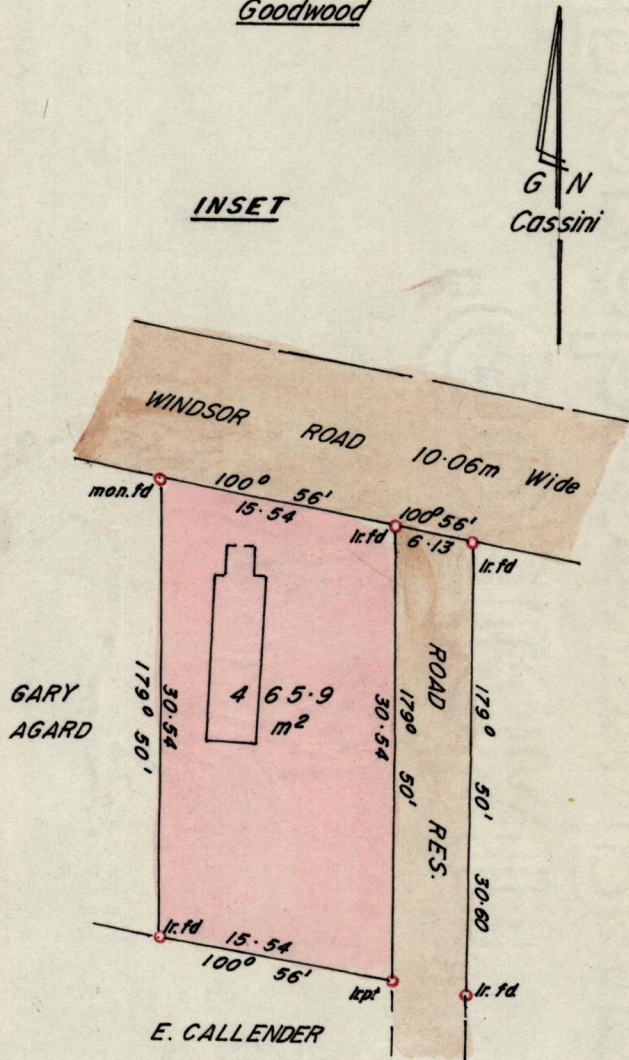
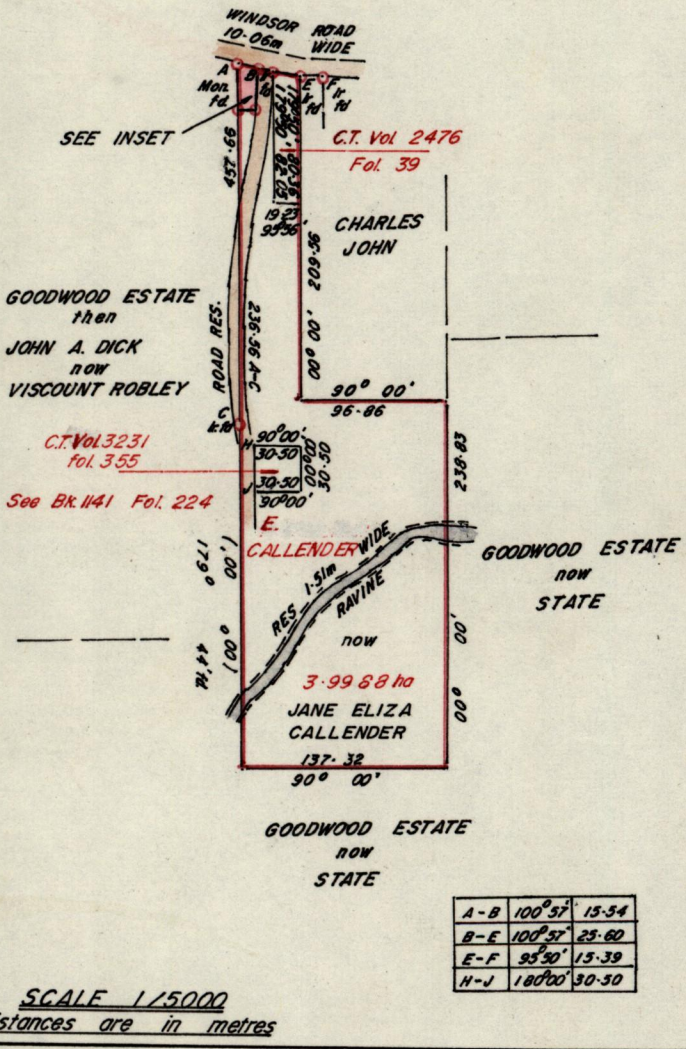

Approved

*David Charles*  
Director of Surveys  
92.06.30

SCALE 1/500

Note: To obtain compass bearings add/subtract

minutes

Distances are in metres

PLAN of a Parcel of land coloured pink in the Ward of Tobago  
Containing four hundred and sixty-five point nine square metres  
Surveyed by me, with due authority, in November, 1982

I certify that I have complied with rule 76 under section 14(2)(d) of the  
Land Surveyors' Ordinance 1952, and that this plan is correct.

Checked by *G. R. ...*  
25/6/82

*Hugo ...*

Entered .....

Land Surveyor, Trinidad and Tobago 11th March 1992

Pr. Origins in Bk.

Previous Survey in Bk. 1103 fol. 195-