

SCALE 1:5000

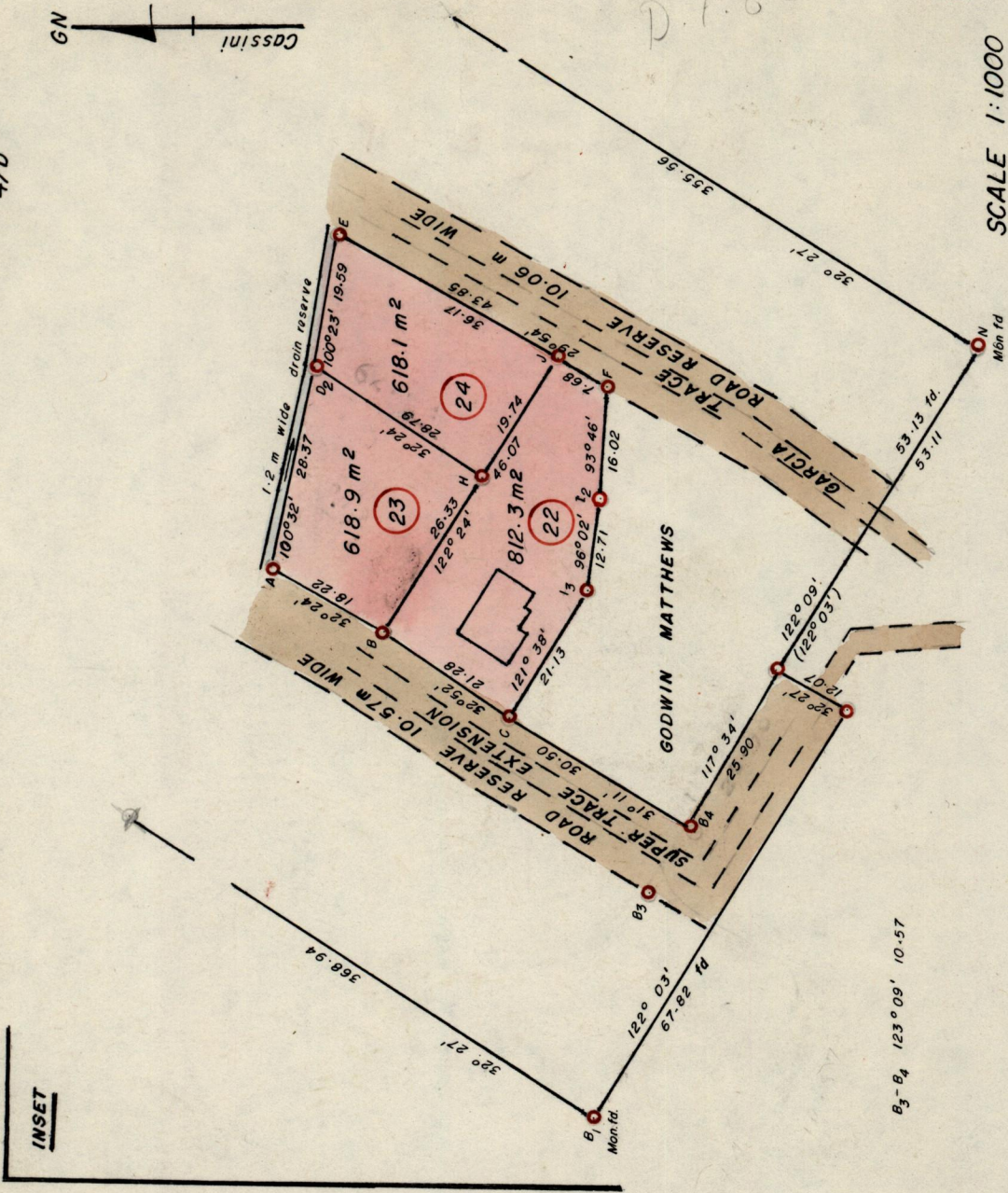

SCALE 1:1000

B₃-B₄ 123° 09' 10.57

Approved *James Chalmers*
 Director of Surveys
 92.05.26

Plan of 3 parcels of land coloured pink in the ward of Siparia
 Containing together two thousand and forty nine point three square metres
 Surveyed by me with due authority in December 1990
 I certify that I have complied with 76 under section 14(2)(d) of the
 Land Surveyors' Ordinance 1952, and that this plan is correct

Checked by *Dr. J. J. 92.4.02*
 Entered by *Ronald Lewis*
 Land Surveyor, Trinidad 3/9/91
 and Tobago

1196
 D.T. 62
 215
 215

Original Survey Bk. 711 fol. 215