

R.P.O. Vol. 5 ..... Fol. 285  
 C.T. Vol. 316 ..... Fol. 533  
 Remaining Portion Plan in Vol. 480 Fol. 348A

REFERENCE			
Lot No	CT. Vol.	Fol.	NAMES.
1	2923	501	RAMLOCHAN KALLOO
2	1645	207	ANTHERO XAVIER
3	1645	207	ANTHERO XAVIER
4	2928	449	SIMON THOMAS
5	2883	149	MICHAEL LAMBRIN
6	1645	207	ANTHERO XAVIER

Word of Turure  
 County of St Andrew  
 Cadastral Sheet E.2. J.

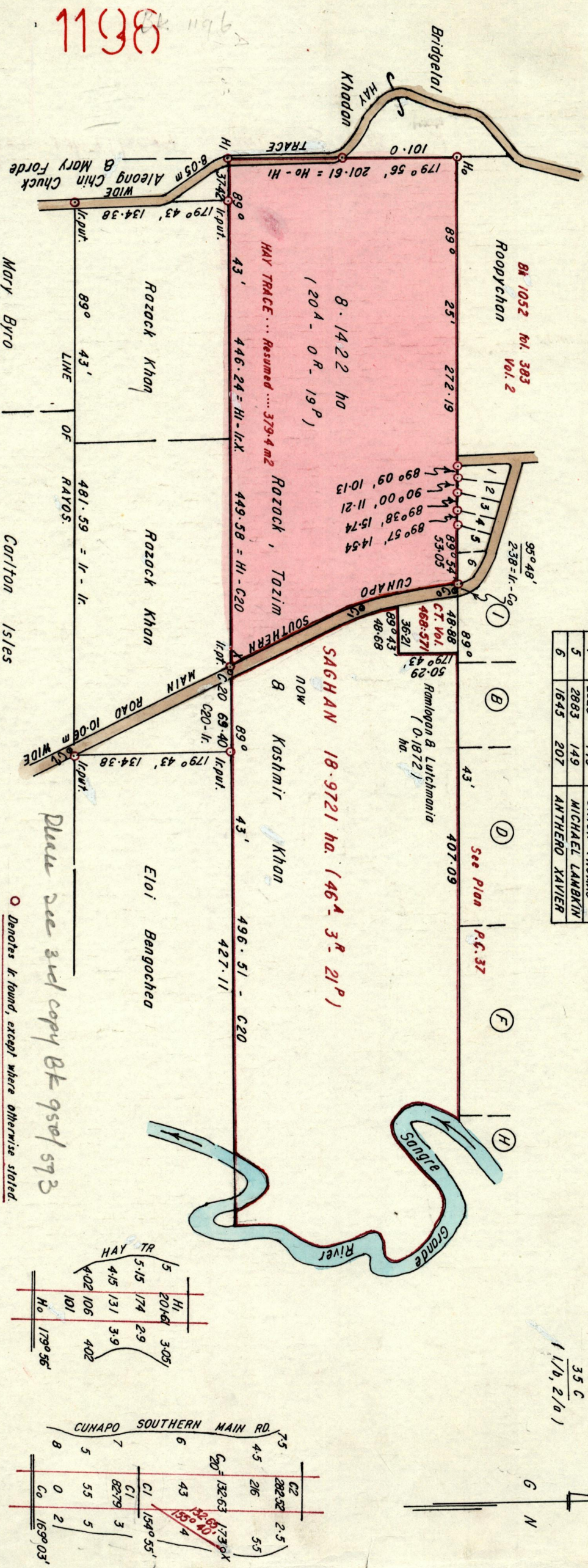

HAY TR	5	4	3	2	1
5-15	2046	174	29	305	
4-15	131	39	402		
4-02	106				
	101				
					179° 56'

CUNAPO SOUTHERN MAIN RD	75	74	73	72	71	70	69	68	67	66	65	64	63	62	61	60
50	45	216	132.63	173.94	55											
			43	134.55												
				82.79												
				55												
				0												
																169° 03'

○ Denotes k. found, except where otherwise stated.

SCALE 1:4000

Distances are in Metres.

To obtain compass bearings add 17 minutes.  
 PLAN of a Parcel of land coloured pink in the Ward of Turure  
 Containing eight point one four two two hectares.

Surveyed by me, with due authority between 28th April & 13th May 1988  
 I certify that I have complied with rule 76 under section 14(2)(d) of the Land Surveyors' Ordinance 1952 and that this plan is correct.

Please see 3rd copy BK 950/593

1198

Approved *Jones Glass*  
 Director of Surveys  
 91.06.04

Checked *Glenn...*  
 15/5/91  
 Entered .....

Land Surveyor, Trinidad & Tobago  
 9.5.1991

Previous Survey - Bk 418 fol. 129