

No 22919

1136

202

R.P.O. Vol. 88
C.T. Vol.

Fol. 53
Fol.

Ward of Tobago
Parish of St. Mary
Cadastral Sheet I. 14. K.

See Plan M.E.39

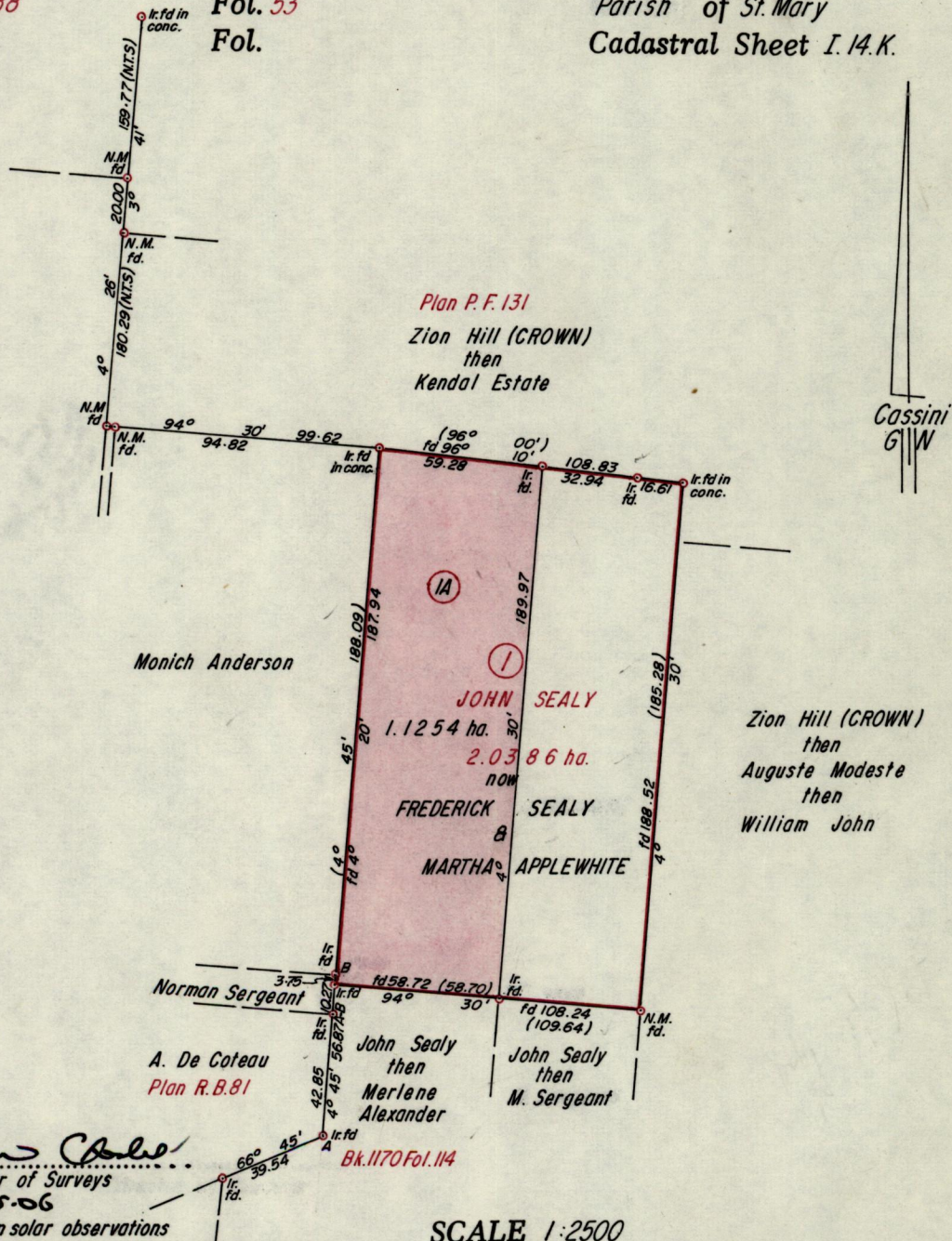

Approved *[Signature]*
Director of Surveys
92.05.06

Bearings are based on solar observations

SCALE 1:2500

Note: To obtain compass bearings add/subtract

minutes

Distances are in Metres

PLAN of a Parcel of land coloured pink in the Ward of Tobago

Containing one point one two five four hectares

Surveyed by me, with due authority, in September 1991

I certify that I have complied with rule 76 under section 14(2)(d) of the Land Surveyors' Ordinance 1952, and that this plan is correct.

Checked by *[Signature]*
27/10/92

[Signature]
Land Surveyor, Trinidad & Tobago
25th Nov 1991

Original - Pla - M.E. 39