

1136

170

This is the Plan marked "A" referred to in the MEMORANDUM OF ASSENT made by SOONARDAYE SAMUEL in favour of SOONARDAYE SAMUEL.

Donald L. Byrne
 Attorney at Law.

Approved
John Samuel
 Director of Surveys

82-06-23

Note: To obtain compass bearings ~~subtract~~ add 19 minutes

SCALE 1 - 2500

Distances are in metres.

This is a true copy of a diagram of Four point two nine four seven hectares originally transferred granted to SAMUEL PABLO, shewing a portion coloured pink and containing One point nine nine three eight hectares being the remainder after two previous transfers of another portion of the land. the dividing lines having been run in conformity with Rule 76 under Sec. 7(d) of Cap. 27. No. 2 and duly certified by the Director of Surveys.

Checked by *AS* 82/06/17
 Entered on

John Samuel
 Land Surveyor, Trinidad, 27th January 1982

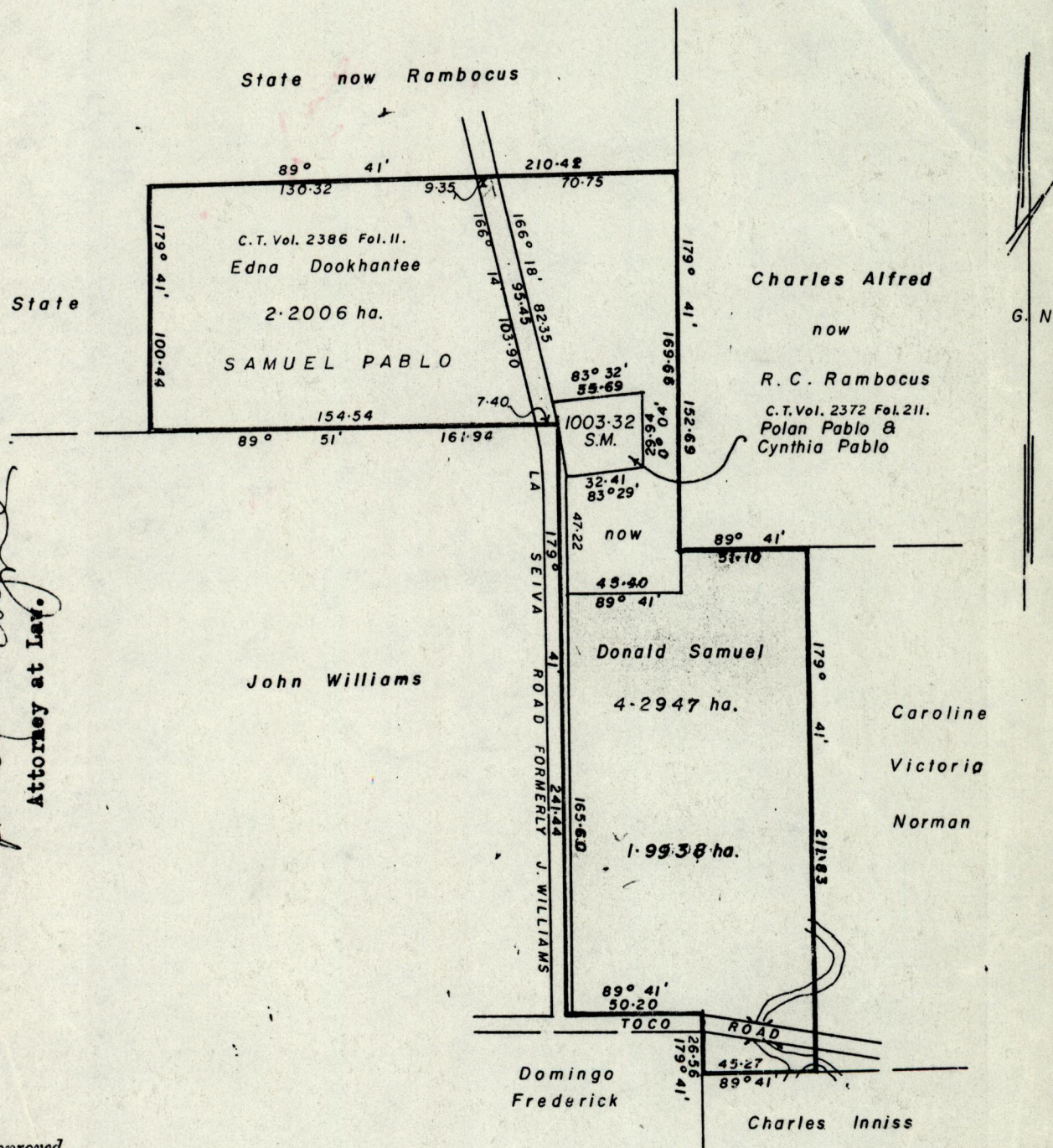

Original Survey BK. 980 pl. 144

170

38M

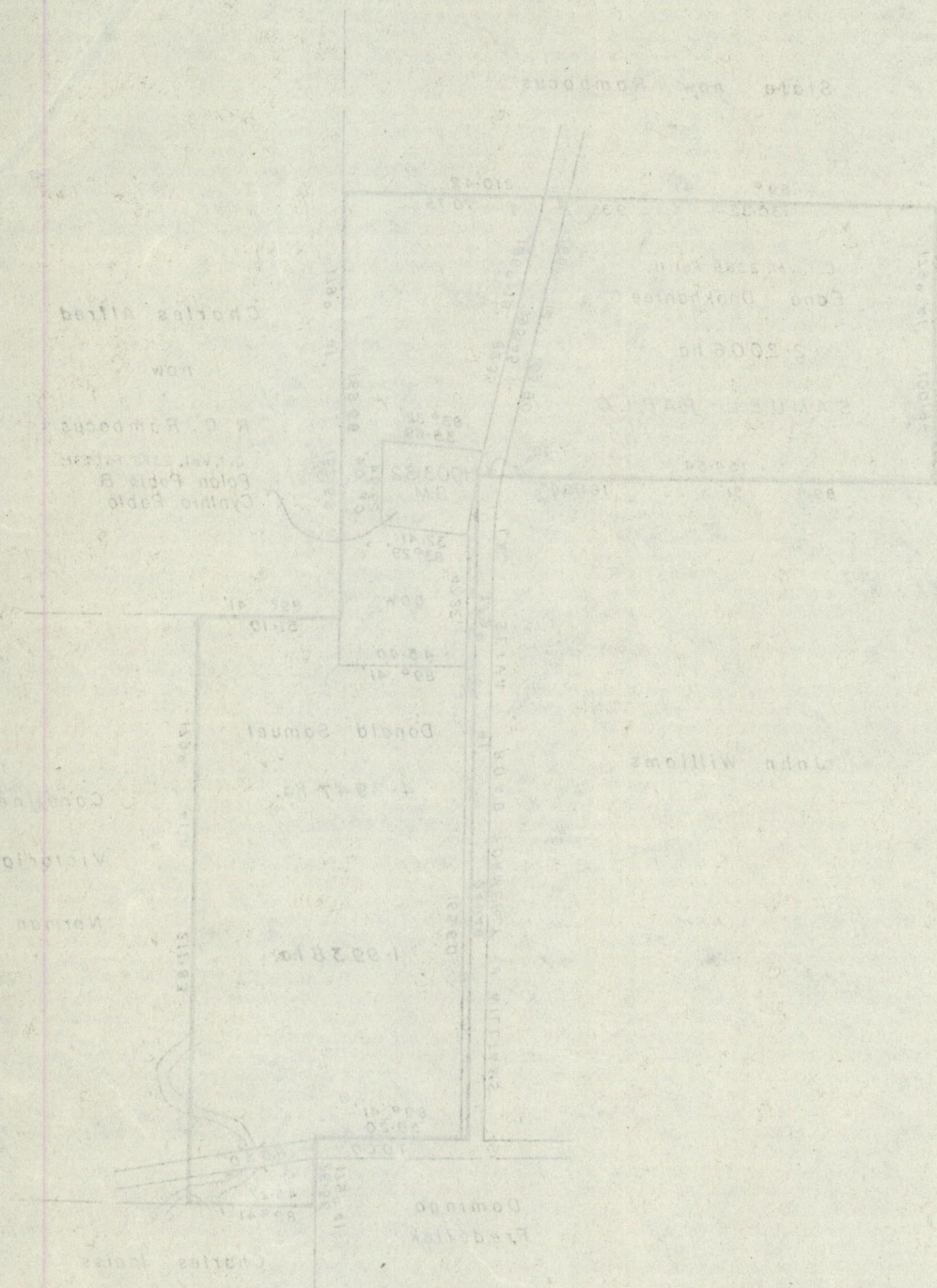

[Handwritten signature]

SCALE 1"=250'

Distances are in feet.
 This plat is a true and correct copy of the original survey as shown on the ground.
 The boundaries shown on this plat are the boundaries of the land as shown on the ground.
 The bearings and distances shown on this plat are the bearings and distances as shown on the ground.
 The names of the owners of the land are shown on this plat.
 The names of the owners of the land are shown on this plat.
 The names of the owners of the land are shown on this plat.