

No 21352

1136

161

R.P.O. Vol. 8.  
C.T. Vol. 1326.

Fol. 47.  
Fol. 431.

Ward of Manzanilla.  
County of St. Andrew.  
Cadastral Sheet C. 23. I 26A  
3/d.

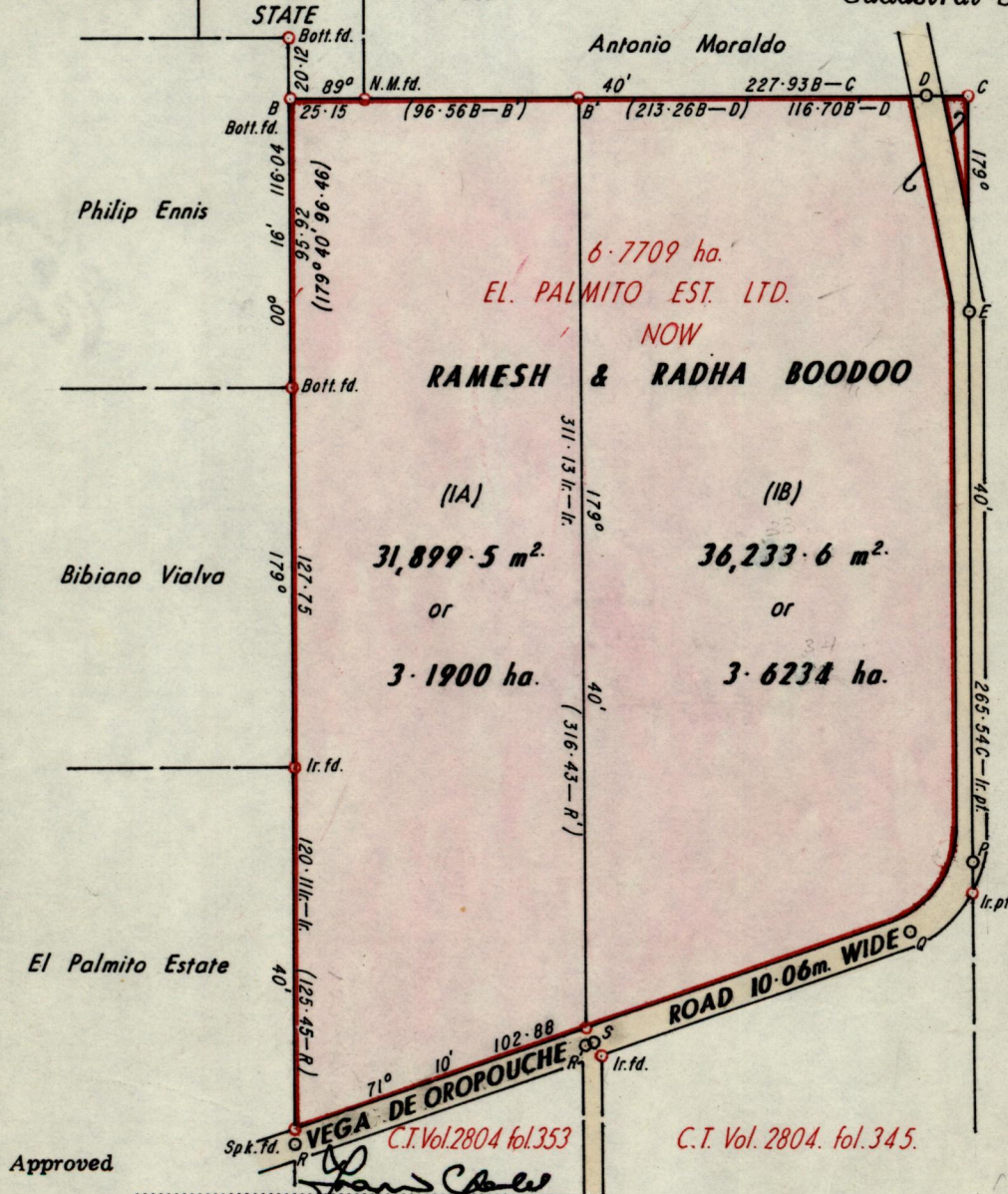

LEGEND		
R - R'	71° 10'	102.88
R' - S	71° 10'	2.34
S - Ir.f.d.	143° 22'	5.29
S - Q	71° 10'	114.80
Q - Ir.pt.	55° 35'	24.50
D - E	168° 50'	74.61
C - E	179° 40'	73.28
E - P	179° 40'	183.47
P - Ir.pt.	179° 40'	8.79
Q - P	41° 41'	30.31
D - C	89° 40'	14.67
R' - Q	71° 10'	117.14
D - E	168° 21'	74.73 fd.

○ Denotes Iron put except otherwise stated.

Note: To obtain compass bearings add/minutes 20 Distances are in metres.

SCALE 1:2500.

PLAN of 2 Parcels of land coloured pink in the Ward of Manzanilla.

Containing together six point eight one three four hectares.

Surveyed by me, with due authority, in August 1986.

I certify that I have complied with rule 76 under section 14(2)(d) of the Land Surveyors' Ordinance 1952, and that this plan is correct.

Checked by *[Signature]* 92.2.14

*[Signature]*  
Land Surveyor, Trinidad and Tobago 4<sup>th</sup> January 1991

Entered .....

*[Handwritten note]*  
91/10/31

Original Survey - P.A. 231

	P	
	30.31	
5.03	28.30	
2.75	20.00	
2.40	10.00	
3.40	5.30	
	Q	41° 41'
5.03	117.14	
5.30	R'	71° 10'
359° 40'		