

No. 22785

1196

159

R.P.O. Vol. 1469

Fol. 187

Ward of Tobago

C.T. Vol.

Fol.

Parish of St. Paul

Cadastral Sheet I. 14. G. 8 K.

L. & S. Plan E.D. 117
Bk. 643 Fol. 276
S.O. 288/20

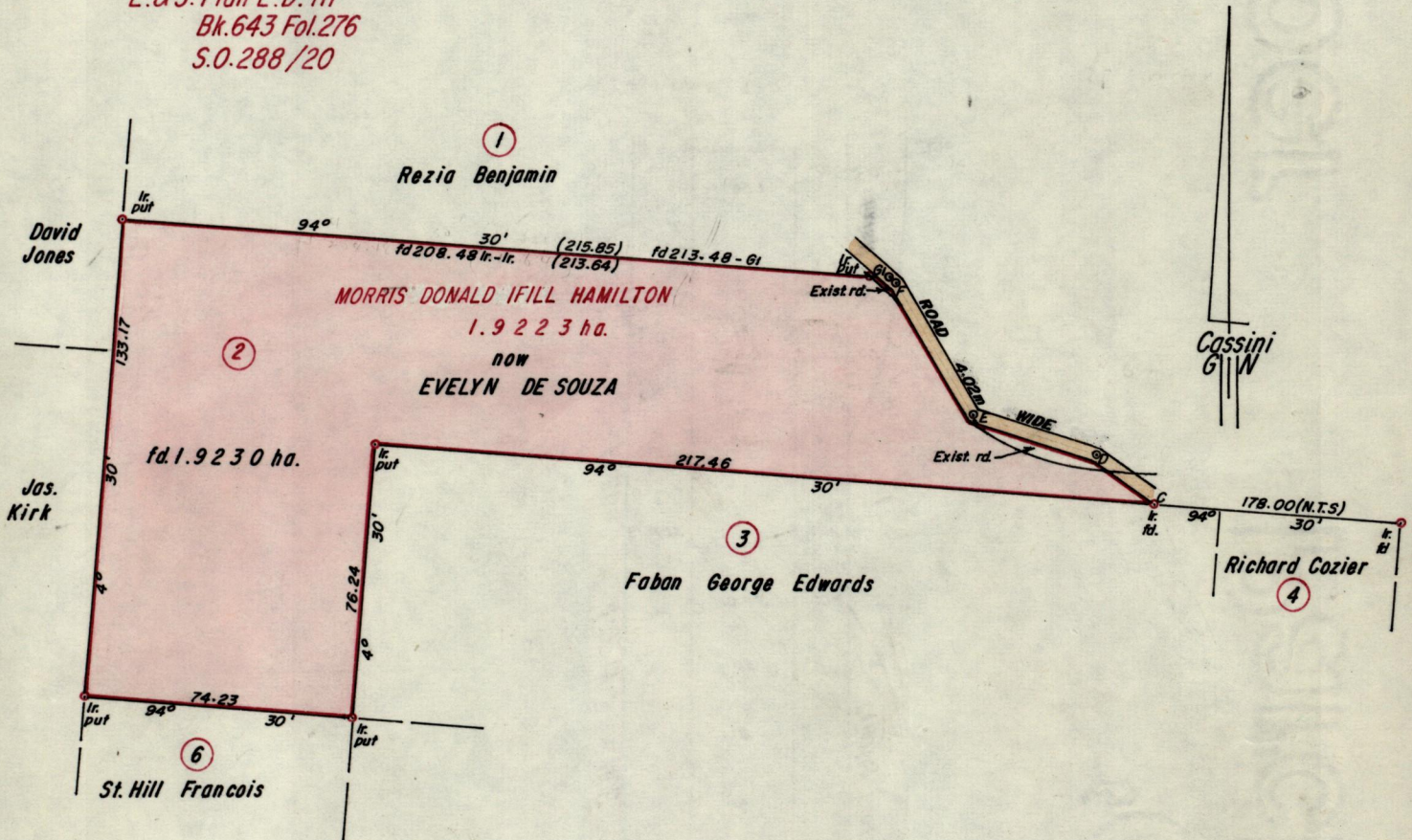

Approved

Janet Cole

Director of Surveys
92.02.28

Note: Stations D, E, F, G represents centre of road 4-02m Wide

Bearings are based on solar observations

SCALE 1:2000

Note: To obtain compass bearings add/subtract

minutes

Distances are in Metres

PLAN of a Parcel of land coloured pink in the Ward of Tobago

Containing one point nine two three zero hectares

Surveyed by me, with due authority, in September 1991

I certify that I have complied with rule 76 under section 14(2)(d) of the Land Surveyors' Ordinance 1952, and that this plan is correct.

Checked by *Shirley* 92.2.10

Rowle Derrick

P.T.O.

Entered

Land Surveyor, Trinidad & Tobago November 12th 1991

15/11/91

Previous surveys - BK 643 of 1.276
 Pla - E. D. 117

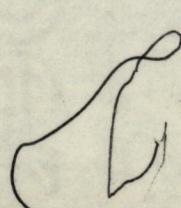
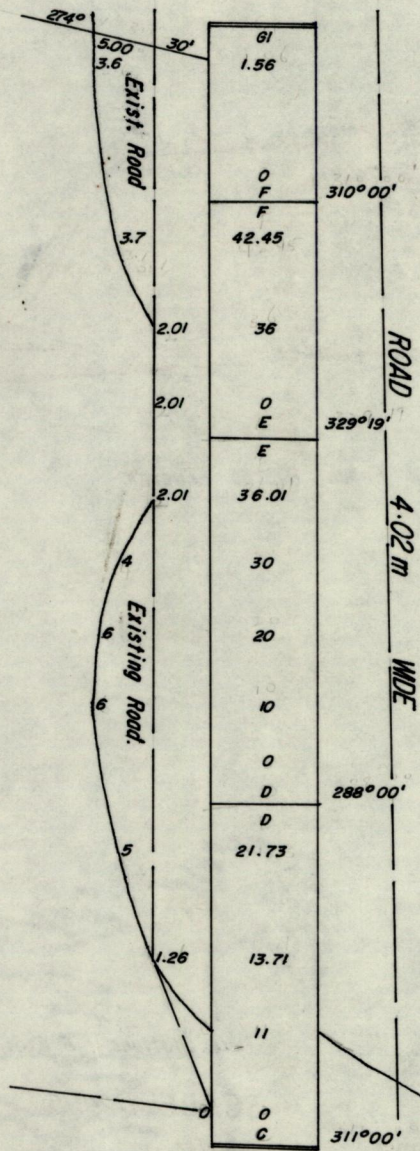

651/9611