

No 11283

R.P.O. Vol. 31

Fol. 439

C.T. Vol. 1560

Fol. 327

Ward of Arima

County of St. George

Cadastral Sheet 24B, B.24C.
2/d,4/b

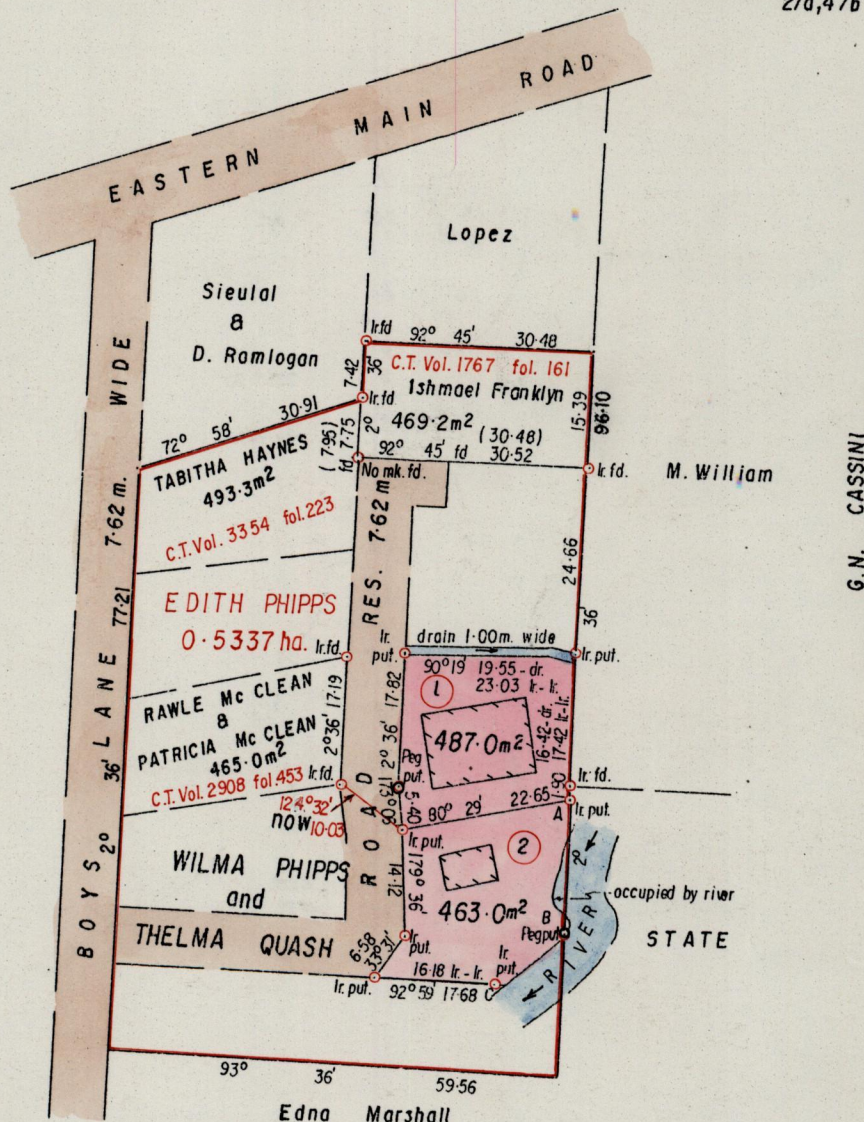

Approved *Edna Marshall*
 Director of Surveys
 980516

SCALE 1 / 1000
 minutes

Distances are in metres

Bearings are based on Solar Obs.
 Note: To obtain compass bearings add/subtract

PLAN of 2 Parcels of land coloured pink in the Ward of Arima

Containing together nine hundred and fifty point zero square metres

Surveyed by me, with due authority, in November 1990

I certify that I have complied with rule 76 under section 14(2)(d) of the Land Surveyors' Ordinance 1952, and that this plan is correct.

Checked by *Michael Jones* 10/2/98

Entered Land Surveyor, Trinidad 20th March 1997.

Original Survey Bk 993 fol. 2

