

R.P.O.Vol. 104

Fol. 569

Ward of Siparia

C.T.Vol. 3495

Fol. 287

County of St Patrick

Cadastral Sheet G.13.J. 63F

3/b

REMAINING PORTION R.P.O. Vol. 1035 Fol. 189

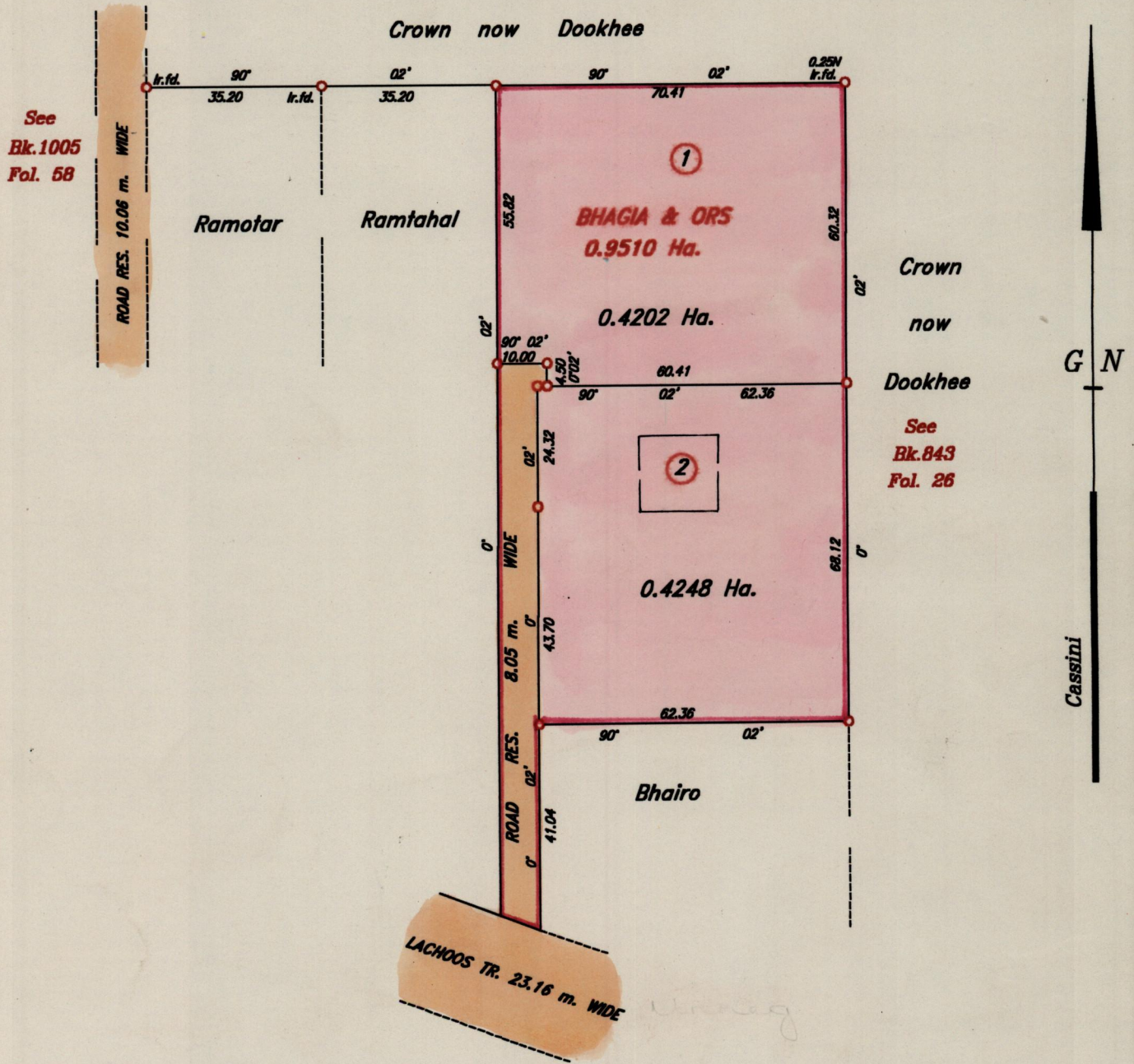

Approved *[Signature]*  
 Director of surveys  
 98 05 14

SCALE 1 : 1250

○ Denotes Iron put, except otherwise stated.

Bearings are based on Solar Observations

Note: To obtain compass bearing subtract 2 minutes Distances are in metres

PLAN of 2 Parcels of land coloured pink in the Ward of Siparia  
 Containing together point eight four five zero hectares  
 Surveyed by me, with due authority, in January 1997

I certify that I have complied with rule 76 under section 14(2)(d) of the  
 Land Surveyors' Ordinance 1952, and that this plan is correct.

Checked by *[Signature]* *[Signature]*

Entered..... Land Surveyor, Trinidad and Tobago... 9<sup>th</sup> February 1998

Original Survey Bk 843 fol. 23

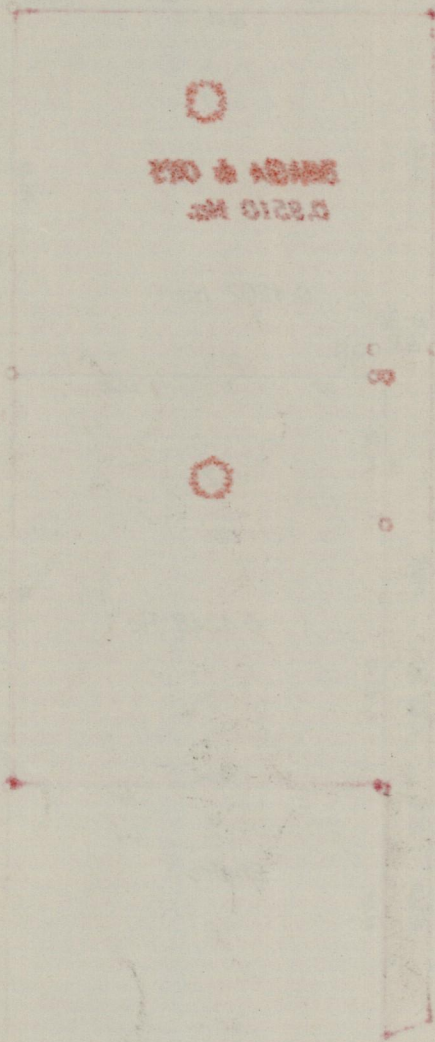

270 & 4348  
 0.5210

*Wm. A. ...*

7 08 00