

R.P.O. Vol. 13 Fol. 289
C.T. Vol. 1329 Fol. 369

Ward of La Brea
County of St. Patrick
Cadastral Sheet G.6.N. ^{62G} 3/d,4/c

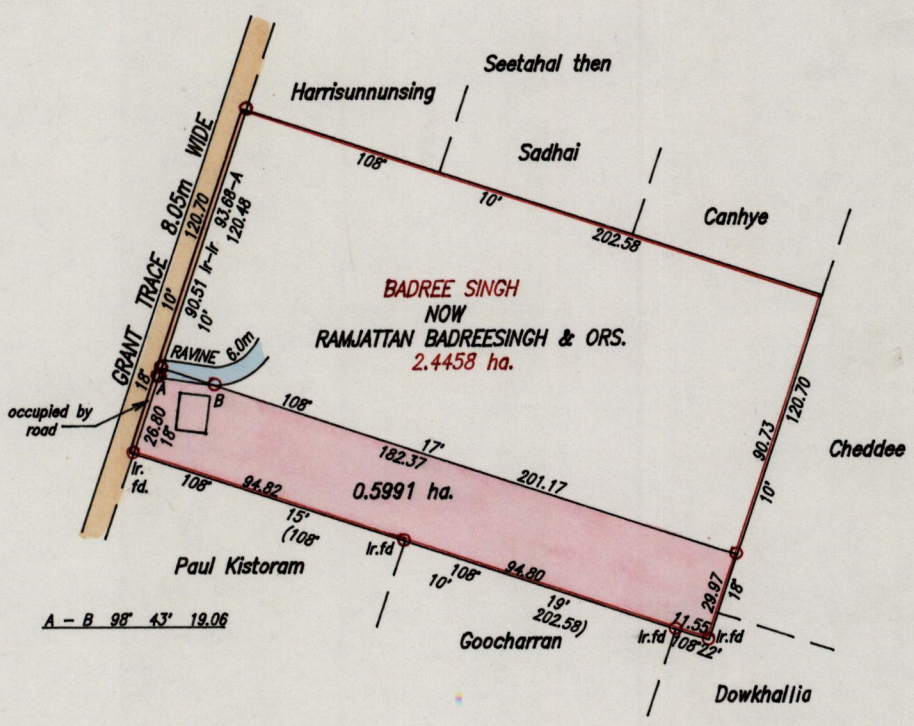

Approved. *[Signature]*
Director of Surveys
95 0514

SCALE 1/2500
Distances are in Metres

- Denotes Iron put except otherwise stated
- Bearings are based on Solar Observations

PLAN of a Parcel of land coloured pink in the Ward of La Brea
Containing zero point five nine nine one hectares
Surveyed by me, with due authority, in May 10th.1997

I certify that I have complied with rule 76 under section 14(2)(d) of the
Land Surveyor's Ordinance 1952, and that this plan is correct.

Checked by *[Signature]* .. *Ganeshdath Ramcharita*

Entered Land Surveyor, Trinidad & Tobago. 4/2/98 19. . . .

**GANESH DATH RAMCHARITA
LAND SURVEYOR**

Original Survey Bk: 456 Fol. 93.

83011

811

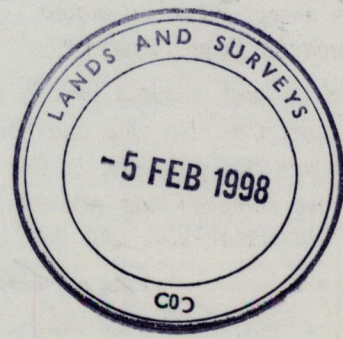

LAND SURVEYOR
KARSHIBATH RANCHARIAN