

R.P.O. Vol. 36 Fol. 387

Cadastral Sheet C.22.M. 25F
1/b&1/d

C.T. Vol. 1348 Fol. 181

Ward of Manzanilla

Remaining Portion Plan

County of St. Andrew.

Vol. 476 Fol. 361

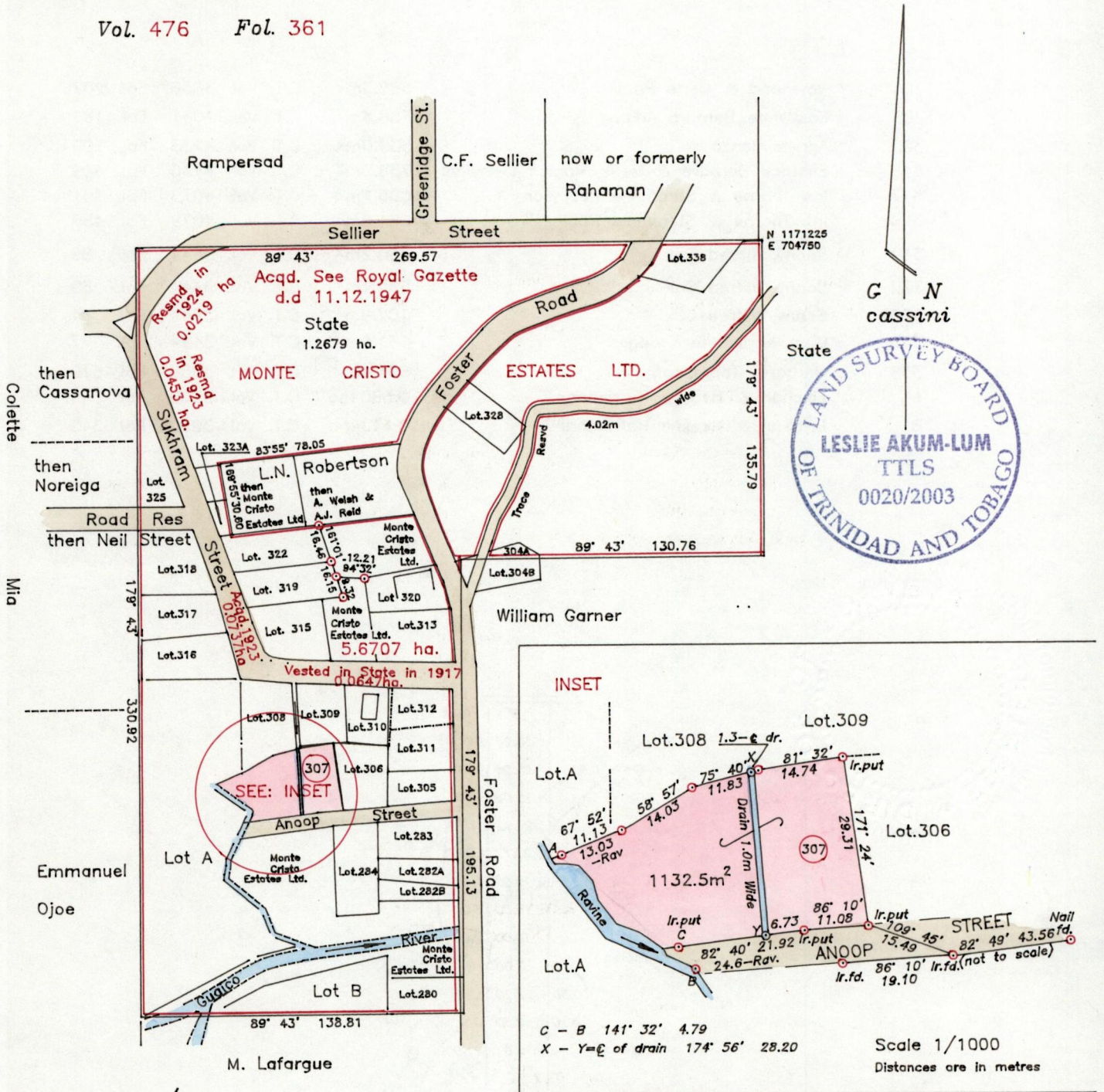

Approved
[Signature]
 Director of Surveys
 2004-9-3

PTO for offset notes
 See Plan NN29 Bk. 859 Fol. 24
 Bk. 156 Fol. 51
 Bk. 1155 Fol. 11
 SCALE 1/2500

○ Denotes Iron found except where otherwise stated

Note: To obtain compass bearings add 17 minutes

Distances are in metres

PLAN of a Parcel of land coloured pink in the Ward of Manzanilla
 Containing one thousand one hundred and thirty two point five square metres
 Surveyed by me with due authority in March 2003

In accordance with Regulation 25 (1) of the Land Surveyors' Regulations 1998,
 I certify that this plan is correct.

Checked by *[Signature]*
 Entered..... *[Signature]* Trinidad & Tobago Land Surveyor..... 1st December 2003

| | | | | |
|------|--|---------------------|----------------|----------|
| 306 | Raymond & Merle Paul | 582.3m ² | C.T. Vol. 3636 | Fol. 207 |
| 308 | Eastlynnne Bernard Adams | 758.4m ² | C.T. Vol. 4031 | Fol. 161 |
| 309 | Agnes Alonzo | 537.0m ² | C.T. Vol. 4233 | Fol. 109 |
| 316 | Eustace Bernard & Merle Monica Liverpool | 738.3m ² | C.T. Vol. 4136 | Fol. 449 |
| 317 | Iris Thorne & Stephanie Robinson | 606.1m ² | C.T. Vol. 4079 | Fol. 461 |
| 318 | Iris Thorne & Stephanie Robinson | 681.9m ² | C.T. Vol. 4079 | Fol. 459 |
| 319 | Sonny Wilfred Cox | 660.2m ² | C.T. Vol. 3444 | Fol. 89 |
| 322 | Sonny Wilfred Cox | 680.1m ² | C.T. Vol. 3444 | Fol. 89 |
| 323A | Sonny Wilfred Cox | 102.9m ² | C.T. Vol. 3444 | Fol. 91 |
| 325 | Gary & Jennifer Hodges | 531.9m ² | C.T. Vol. 3494 | Fol. 77 |
| 338 | Margaret Thompson | 634.4m ² | C.T. Vol. 3658 | Fol. 519 |
| A | Lalchan & Neesha Harrinanan | 0.5904ha | C.T. Vol. 3900 | Fol. 345 |
| B | Lalchan & Neesha Harrinanan | 0.1134ha | C.T. Vol. 3900 | Fol. 345 |

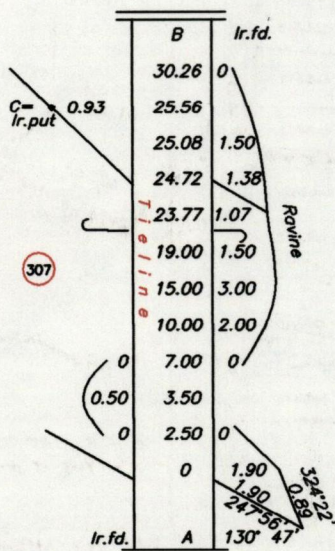

1195/24

15 DEC 2003
Lands and
Surveys
Division