

1195

179

R.P.O. Vol. 638 Fol. 251

C.T. Vol. 4336 Fol. 151

U.P.R.N. No.

C.T. Vol 5496 Fol 119

Cadastral Sheet C.16.J. 15E

3/d

Ward of Valencia

County of St. Andrew

Vide Bk. 584 Fol. 306

Bk. 1271 Fol. 24

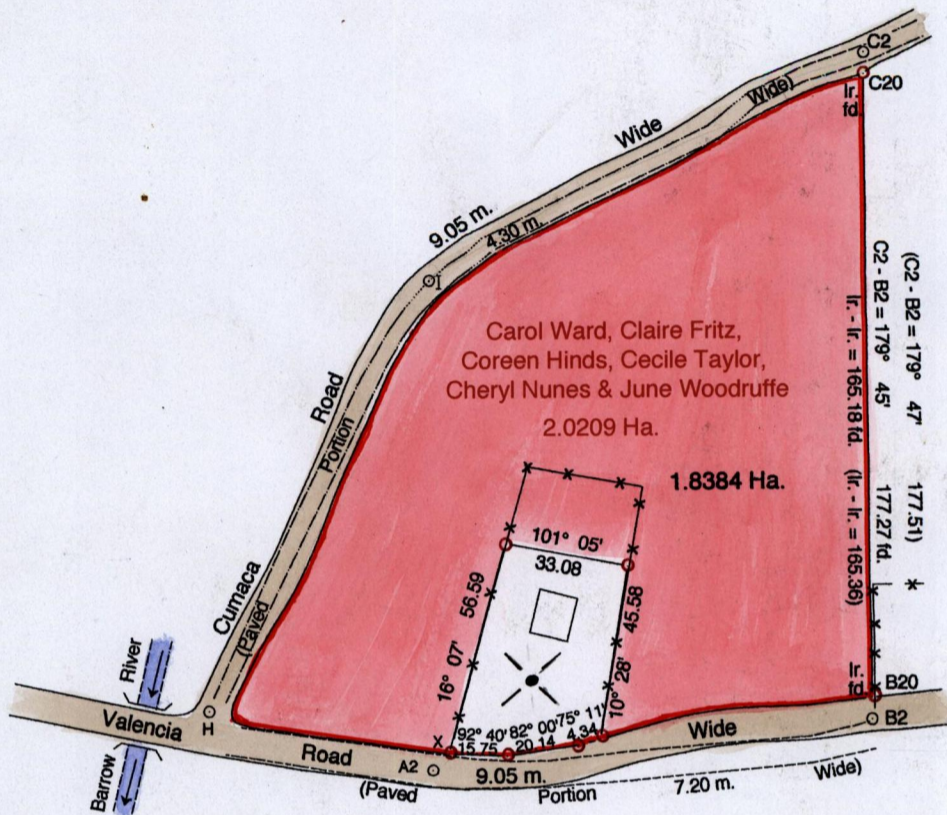
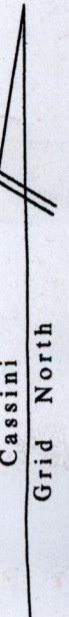

Crown then Henry P. Hemby

 Carol Ward, Claire Fritz  
 Coreen Hinds, Cecile Taylor  
 Cheryl Nunes & June Woodruffe

Line	Brg.	Dist.
H - I	27° 49'	127.84
I - C2	62° 42'	130.62
H - A2	104° 57'	61.90
A2 - B2	84° 17'	117.28
C2 - C20	179° 45'	6.05
B20 - B2	179° 45'	6.04
A2 - X	43° 38'	5.99

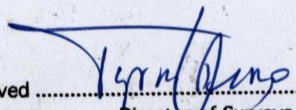
Approved   
 Director of Surveys  
 2005.3.14



SCALE 1:2000

Distances are in metres

○ Denotes Iron Put unless otherwise stated

Bearings are Cassini Grid based on Solar Obs.  
 To obtain compass bearings add 13 minutes

PLAN of a Parcel of land coloured pink in the Ward of Valencia  
 Containing one point eight three eight four hectares  
 Surveyed by me, with due authority, in April 2001 at the request of Coreen Hinds and Ors.  
 In accordance with Regulation 25 (1) of the Land Surveyors' Regulations 1998,  
 I certify that this plan is correct.

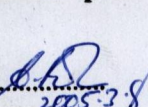
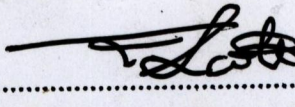
Checked by  .....  
 Entered on ..... Trinidad & Tobago Land Surveyor  2<sup>nd</sup> June 2003

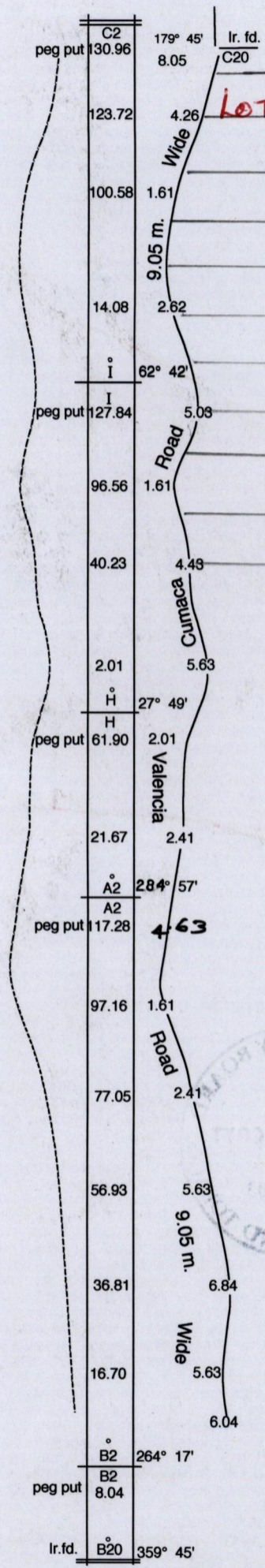

**LOT#** C.T. Vol 5 Folio 5496 fol 121 **Neumas.**  
 Celen & Nicole Selvon.  
 Mark & Janelle Lessey.

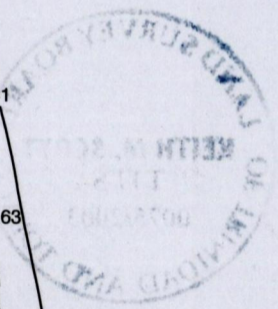

27 JUN 2003  
 Lands and  
 Surveys  
 Division

1195/179